

The Seasons: August

P. I. Tchaikovsky (1840–1893)

♩ = 108

17

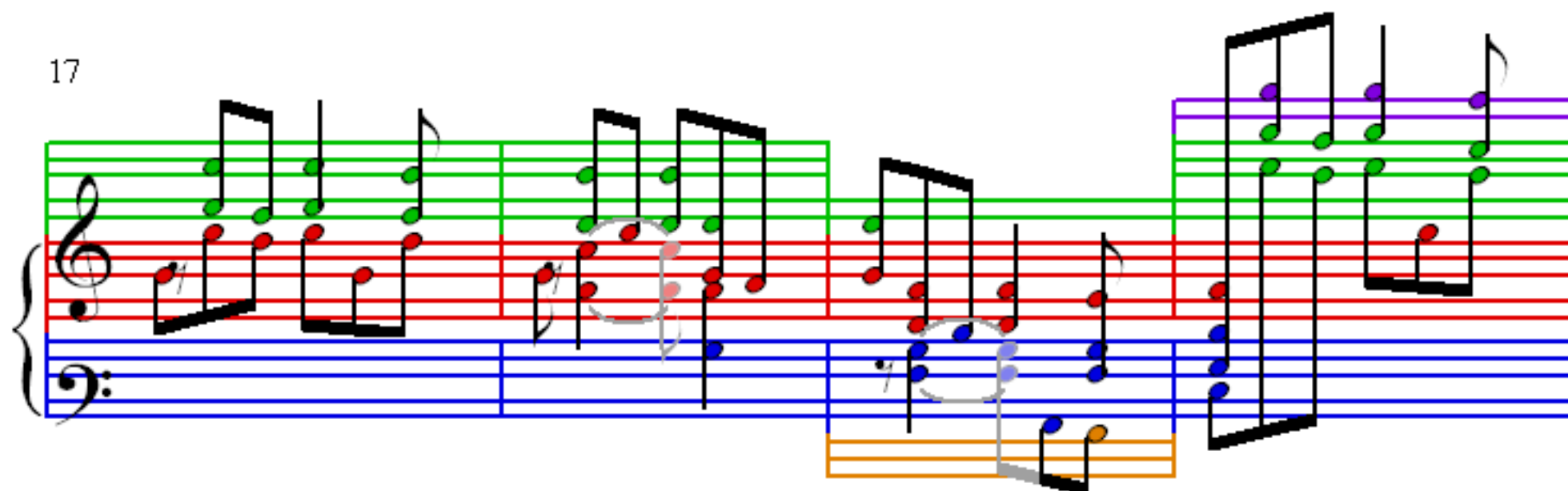

21

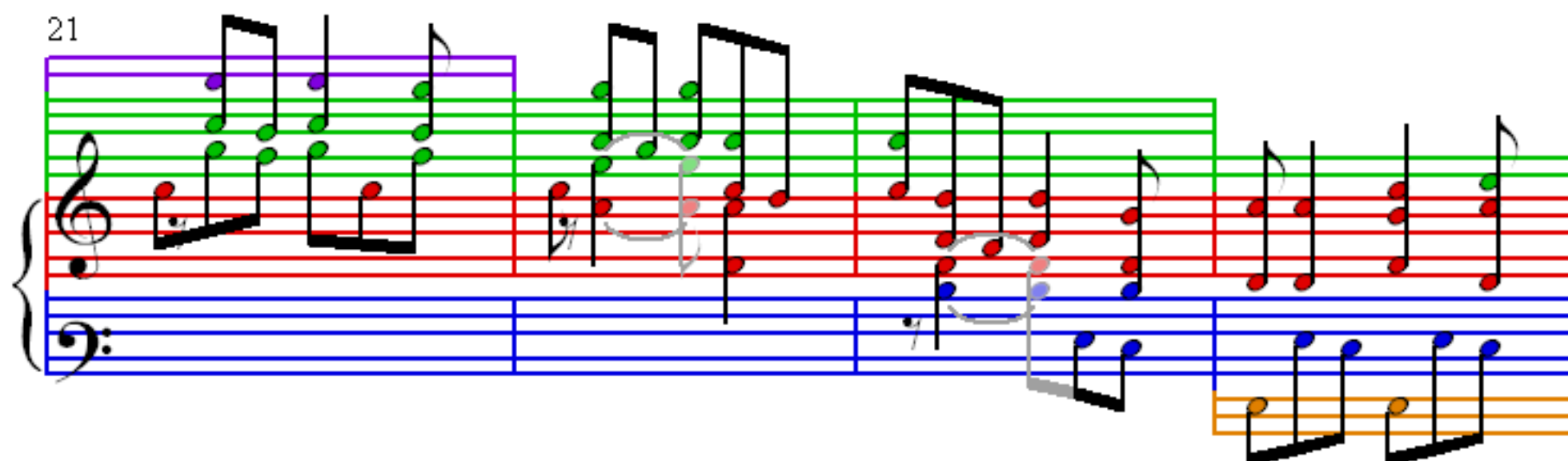

25

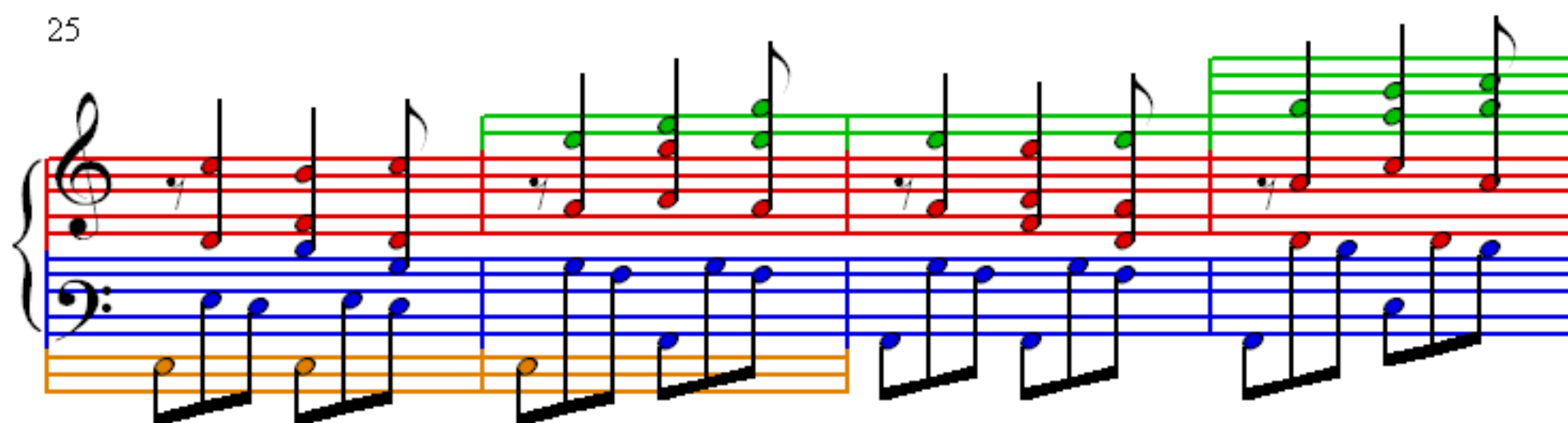

29

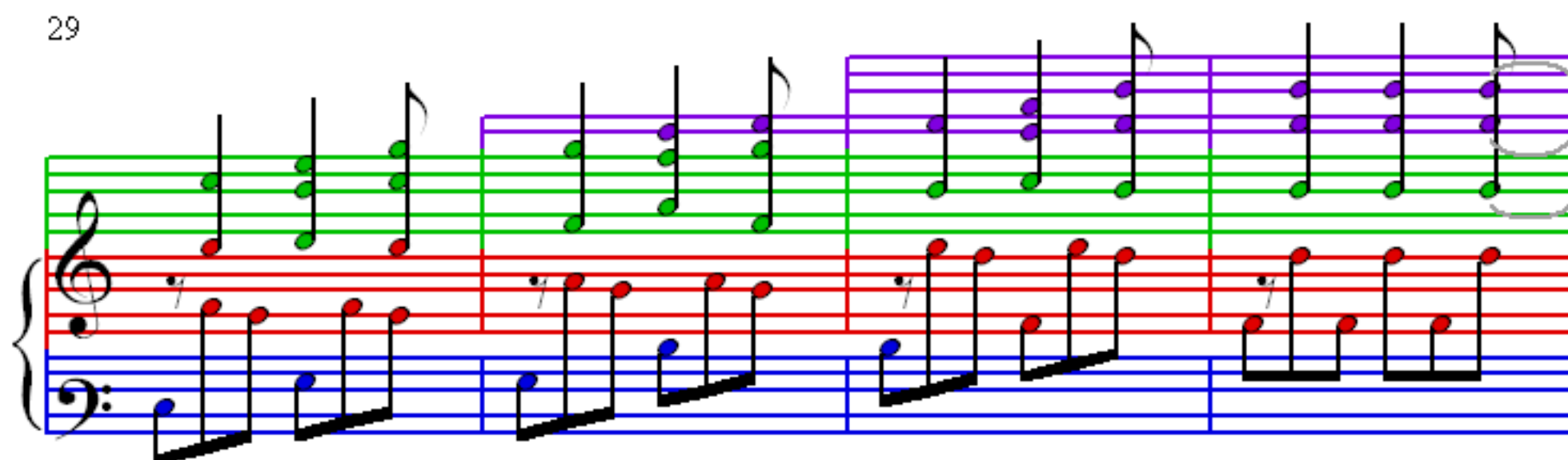

33

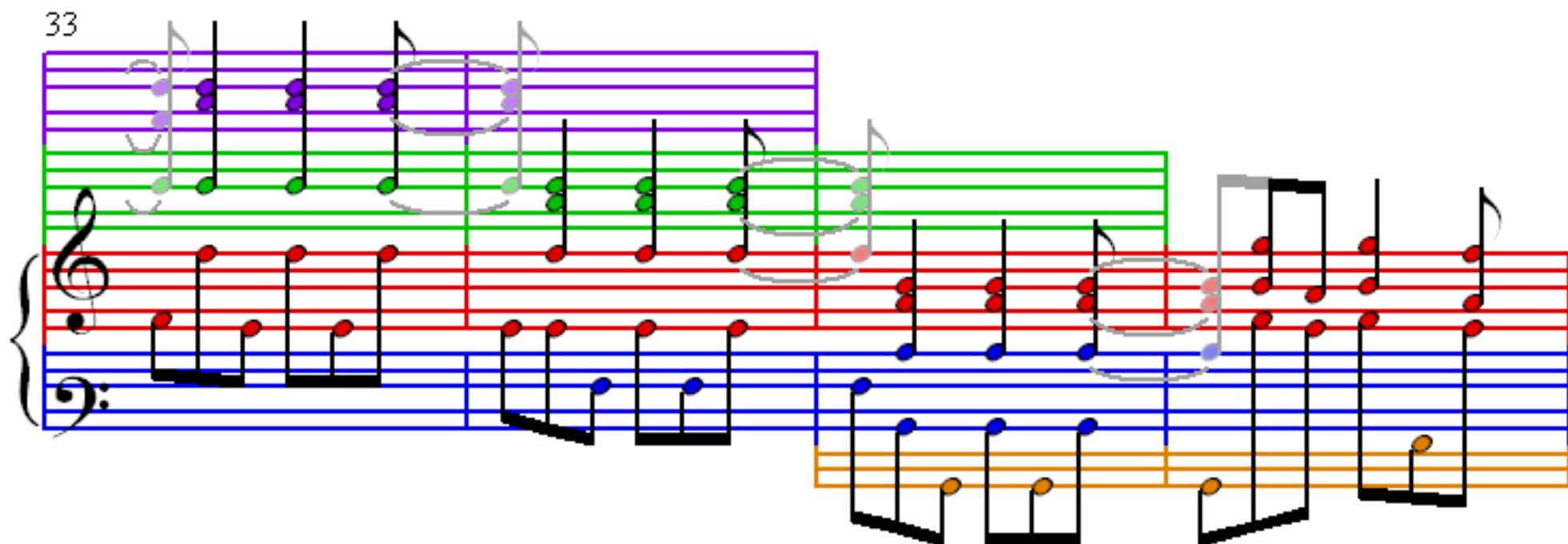

37

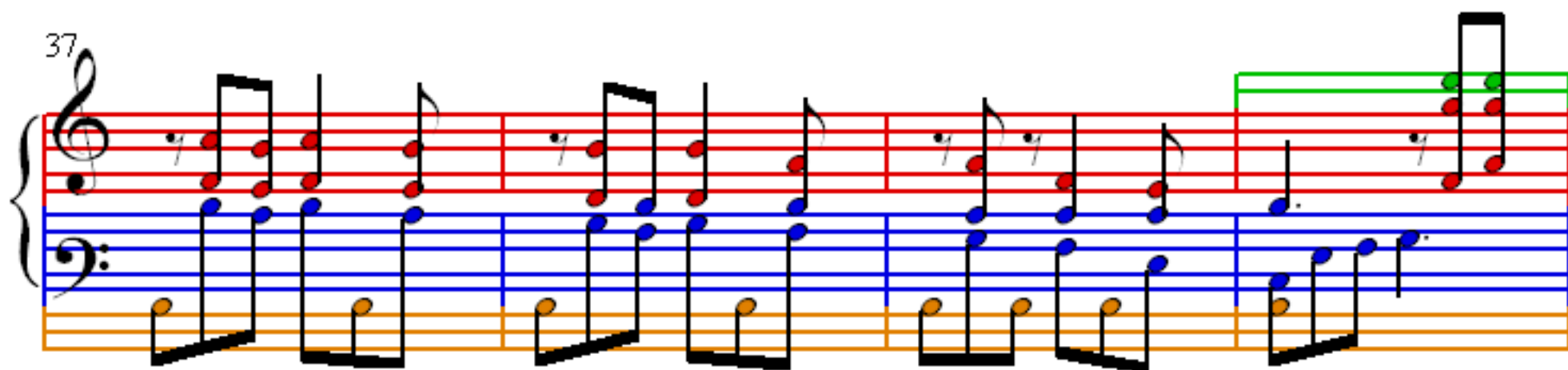

41

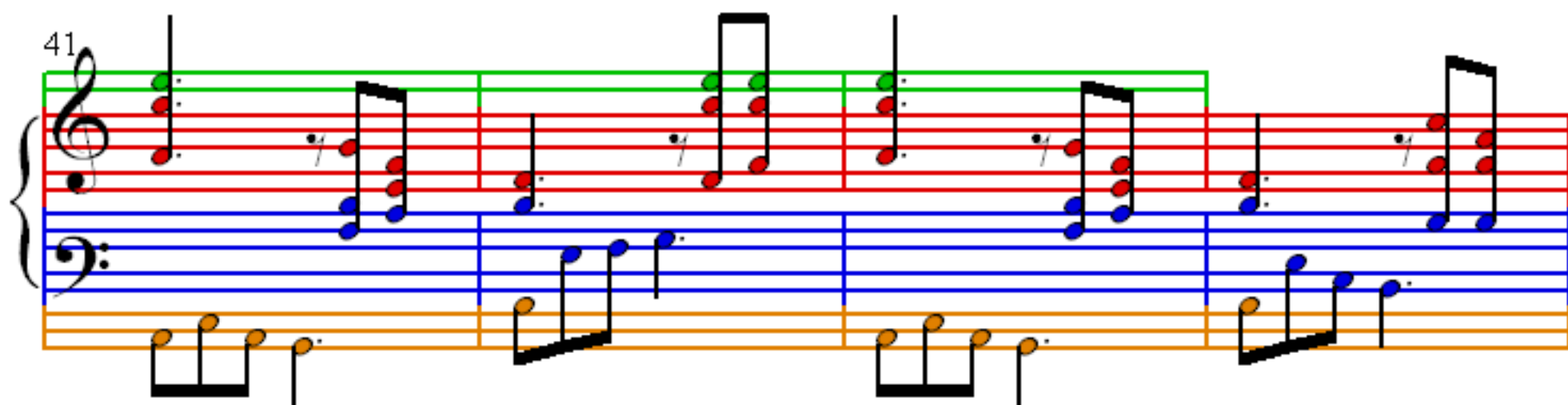

45

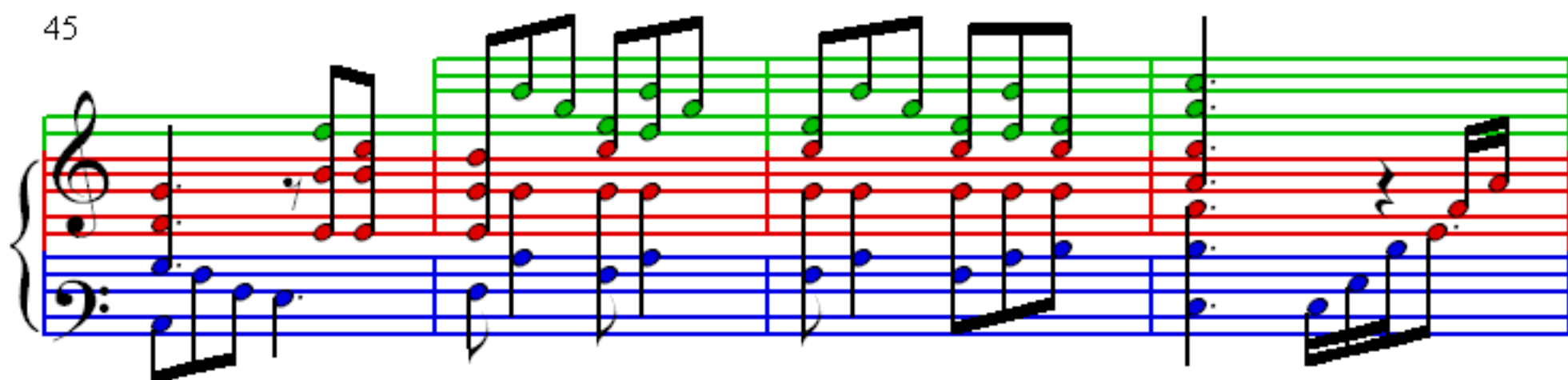

49

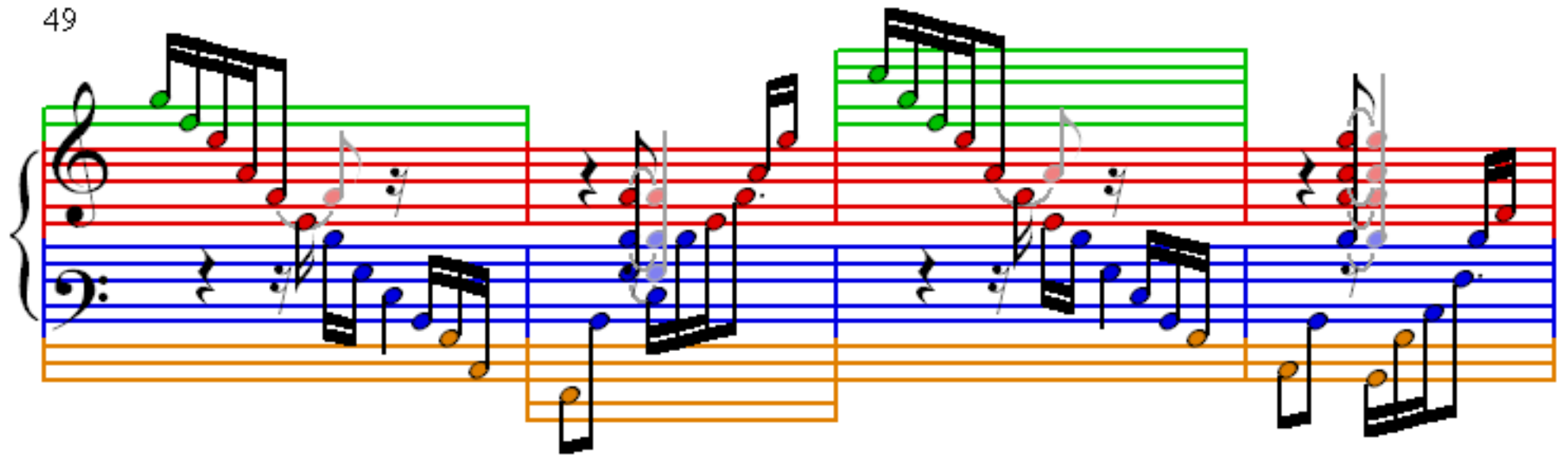

53

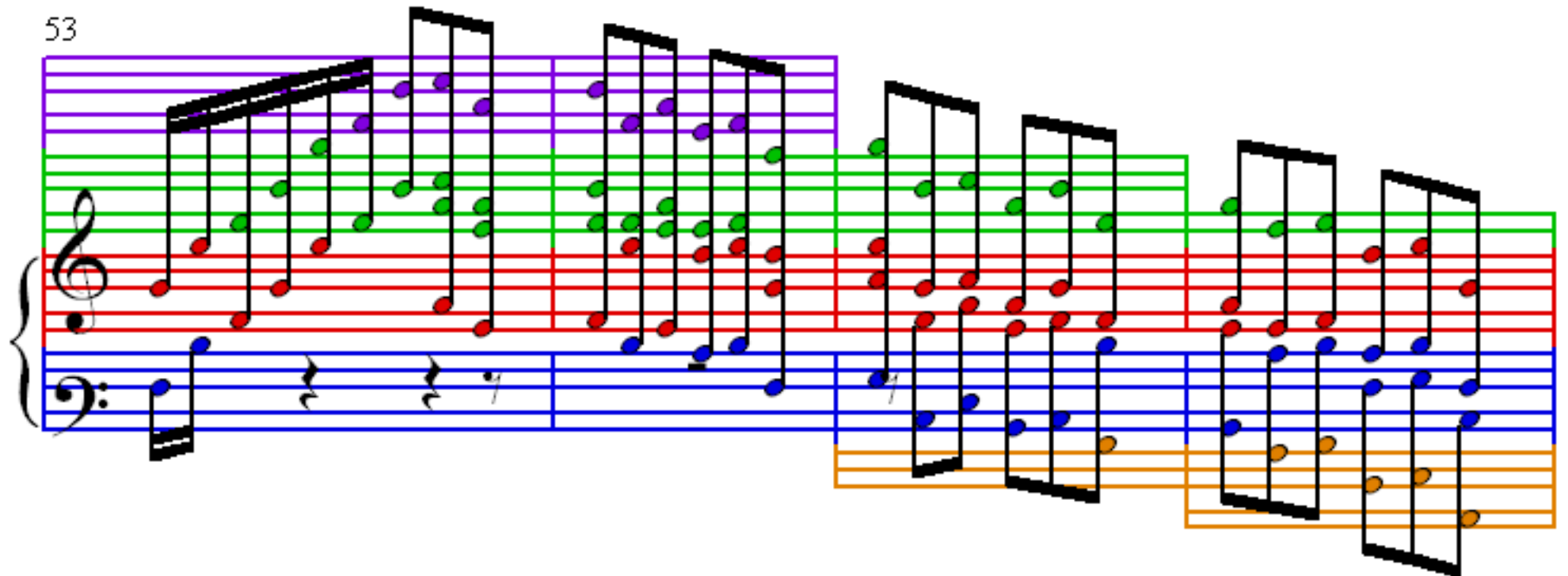

57

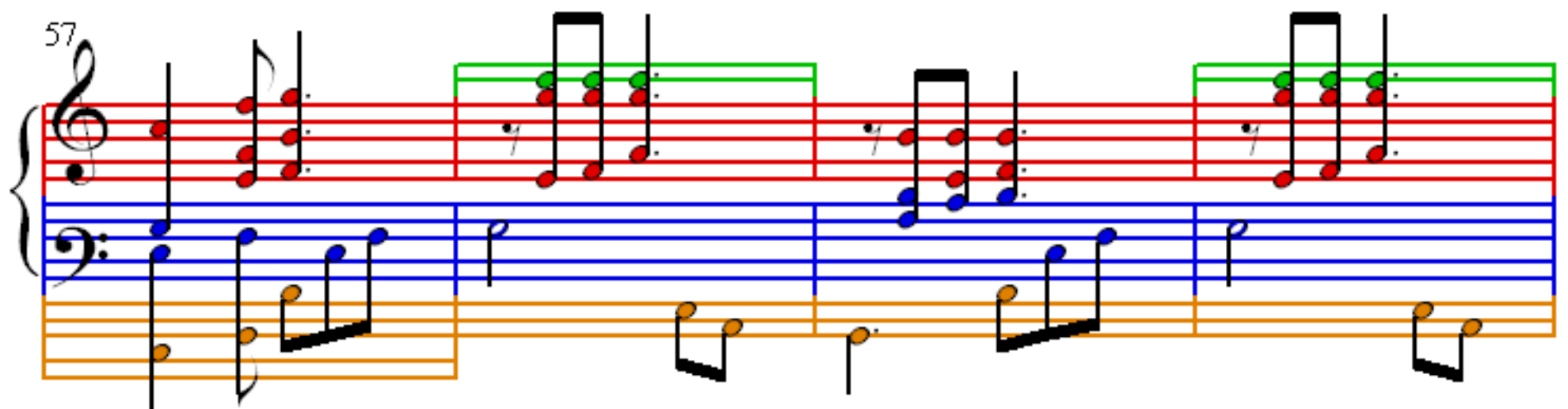

61

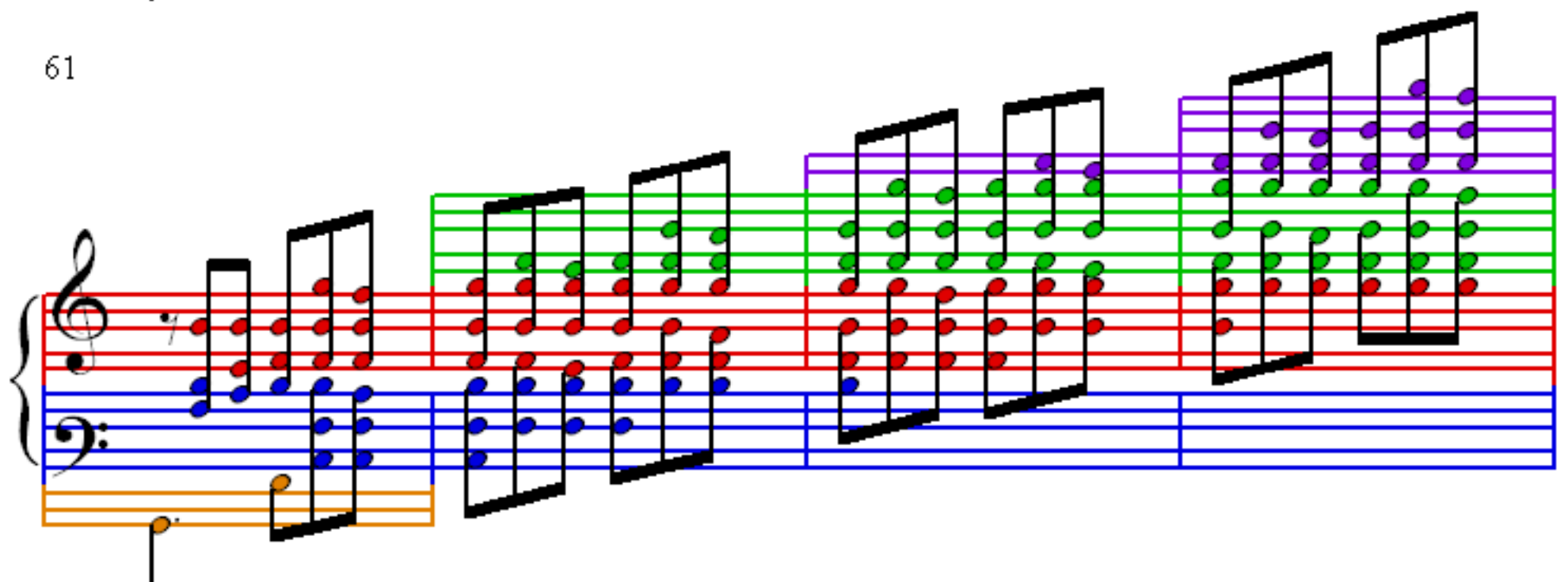

65

69

73

77

81

85

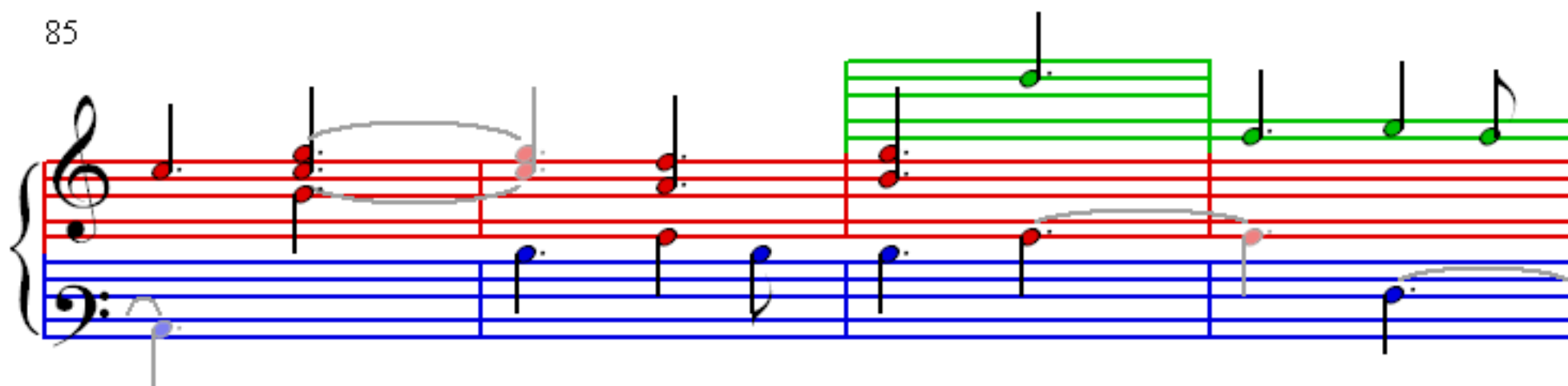

89

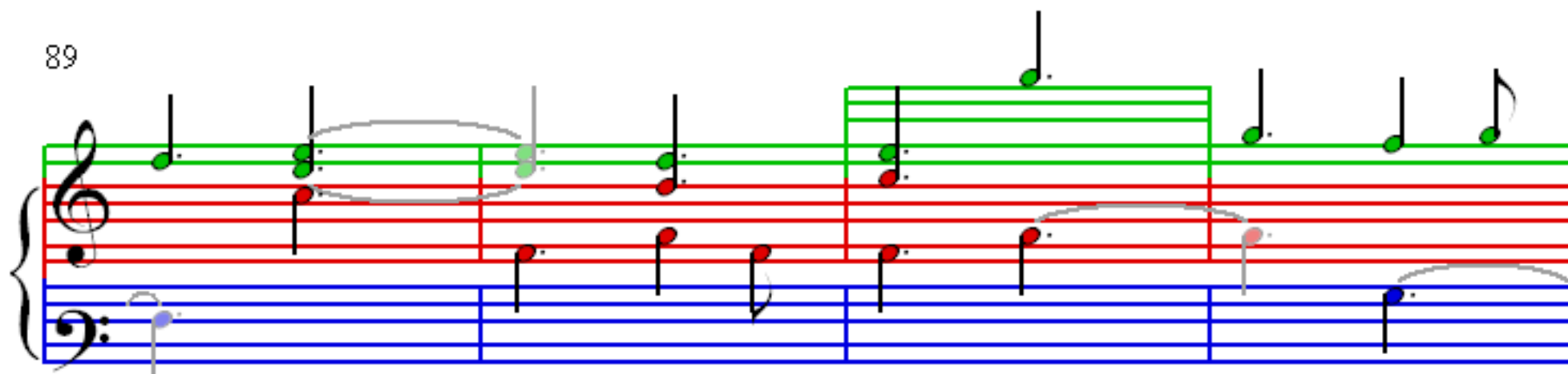

93

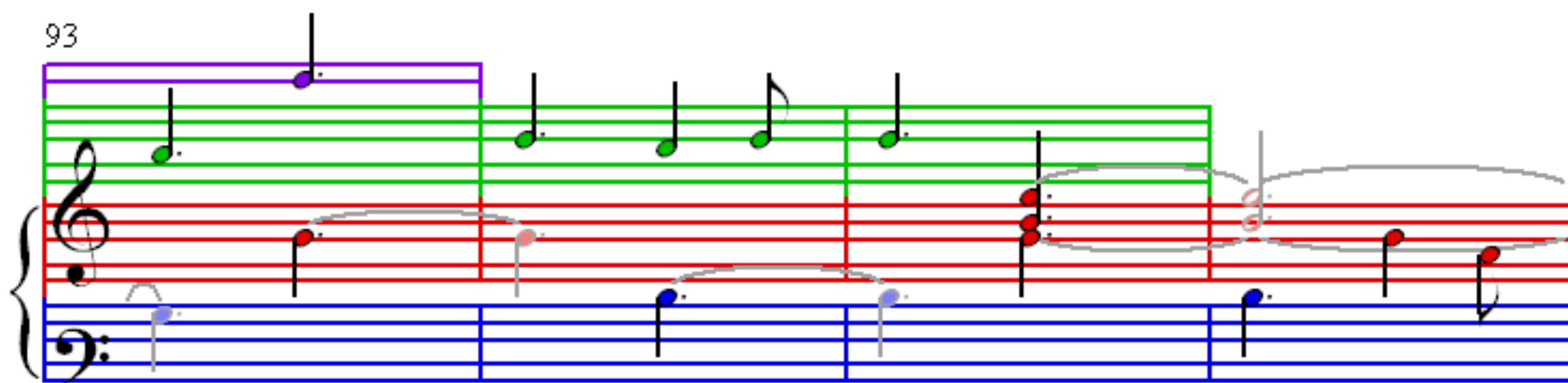

97

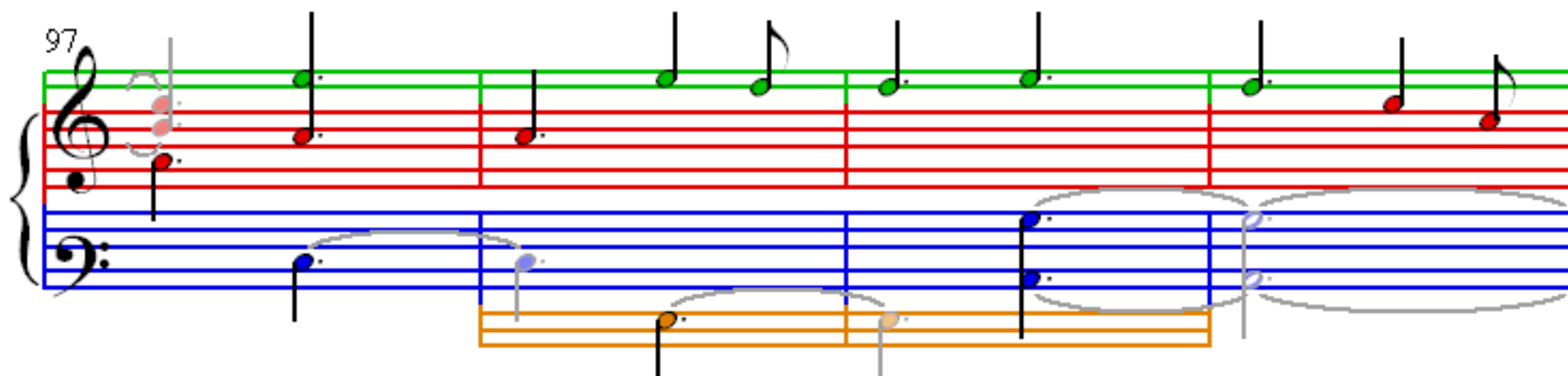

101

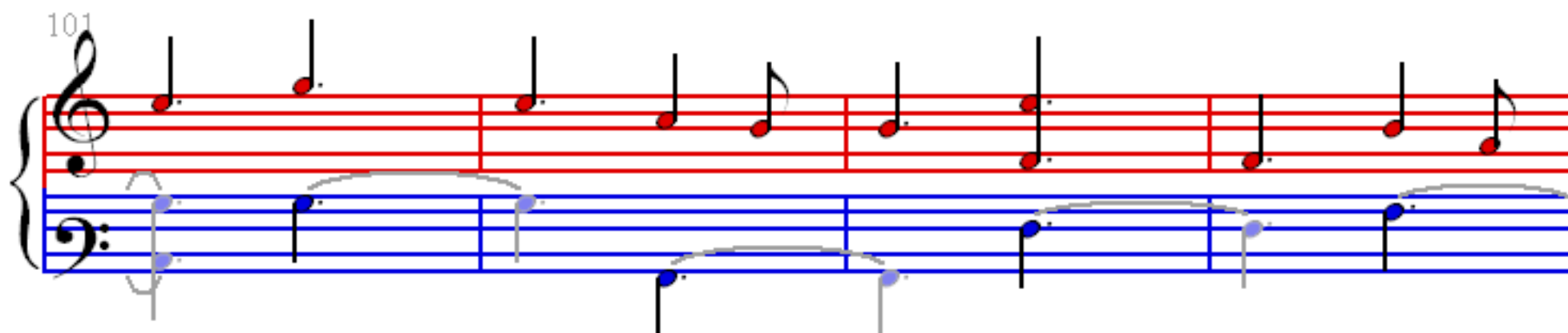

105

109

113

117

121

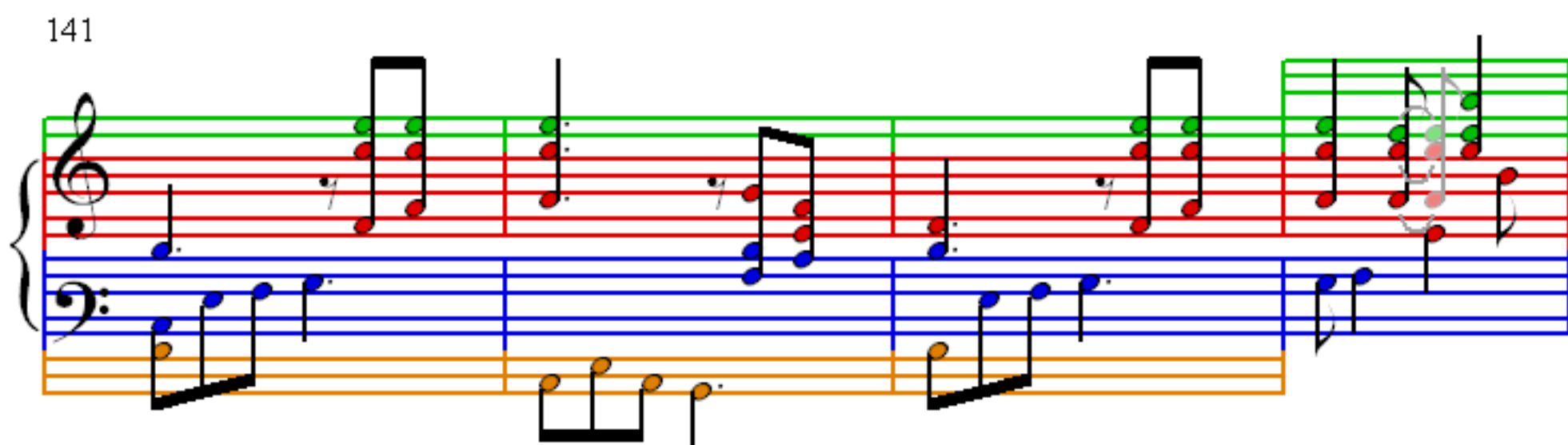
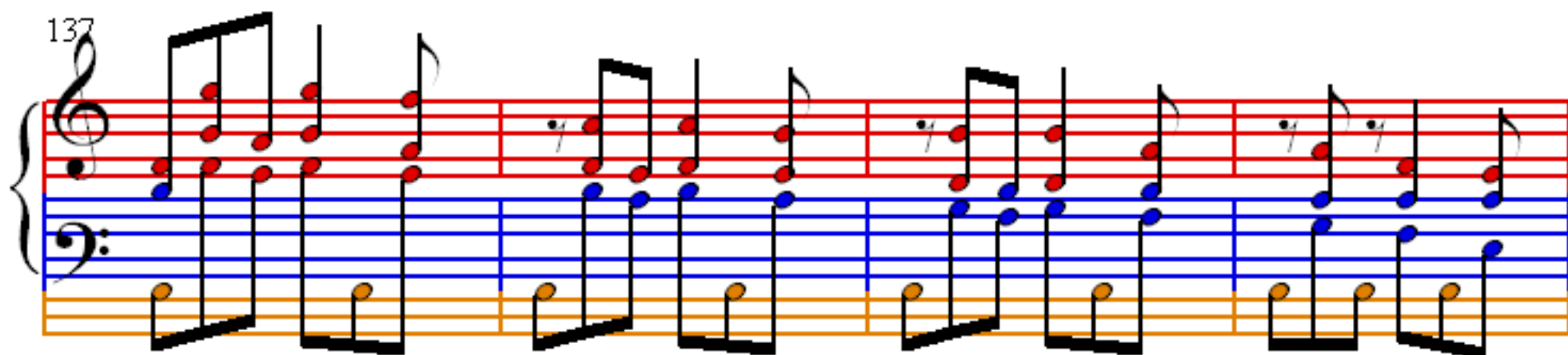
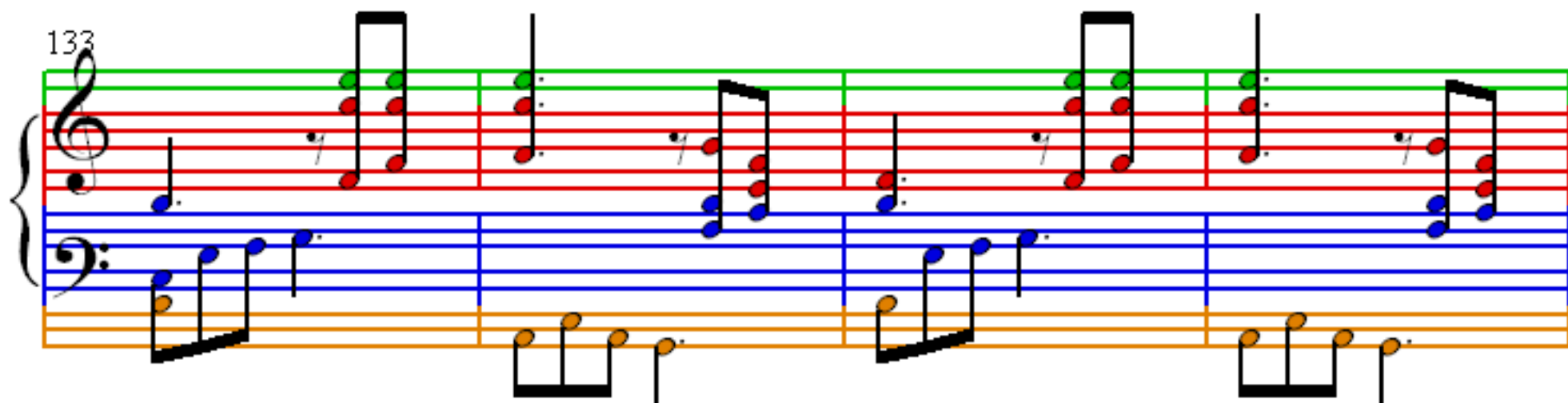
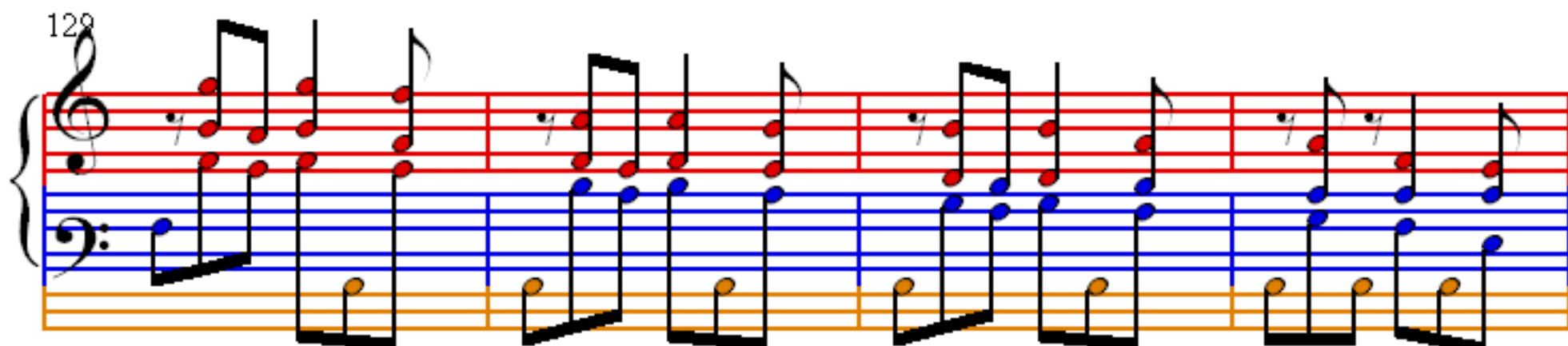

145

149

153

157

161

165

169

173

177

181

185

189

193

197
