

Sonata No. 1

1st Movement: Allegro

L. V. Beethoven (1770–1827)

♩ = 190

5

9

13

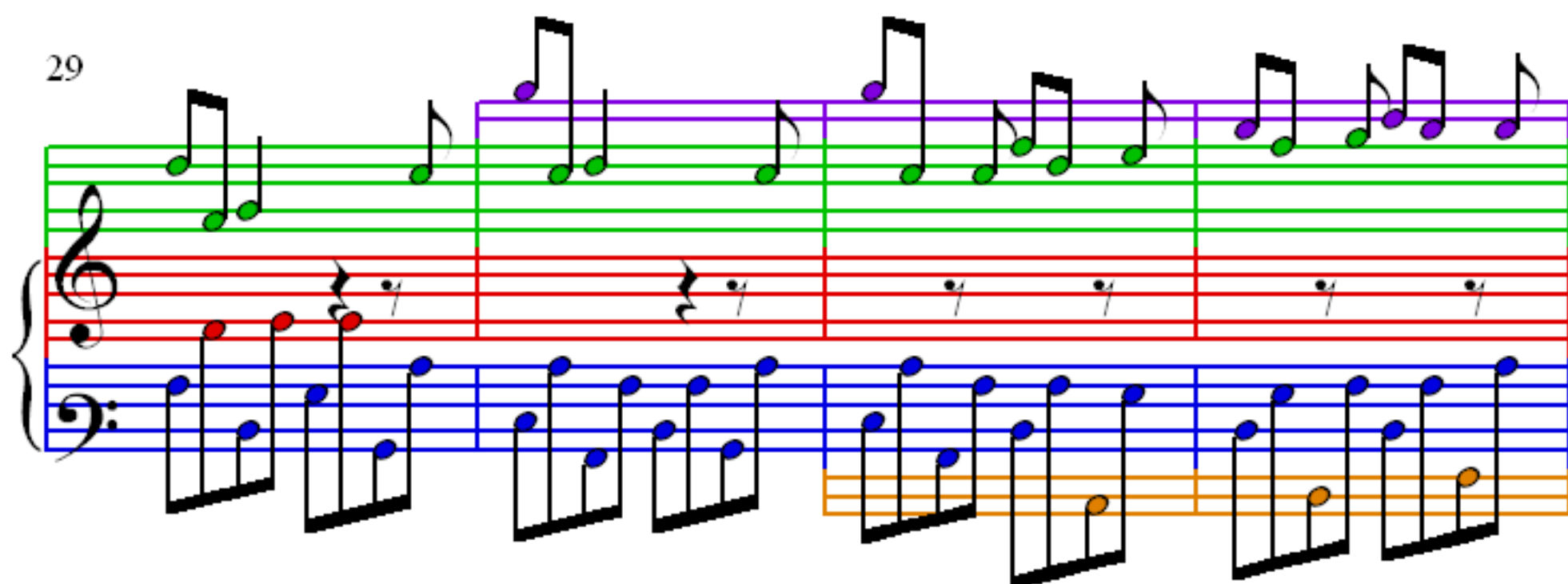
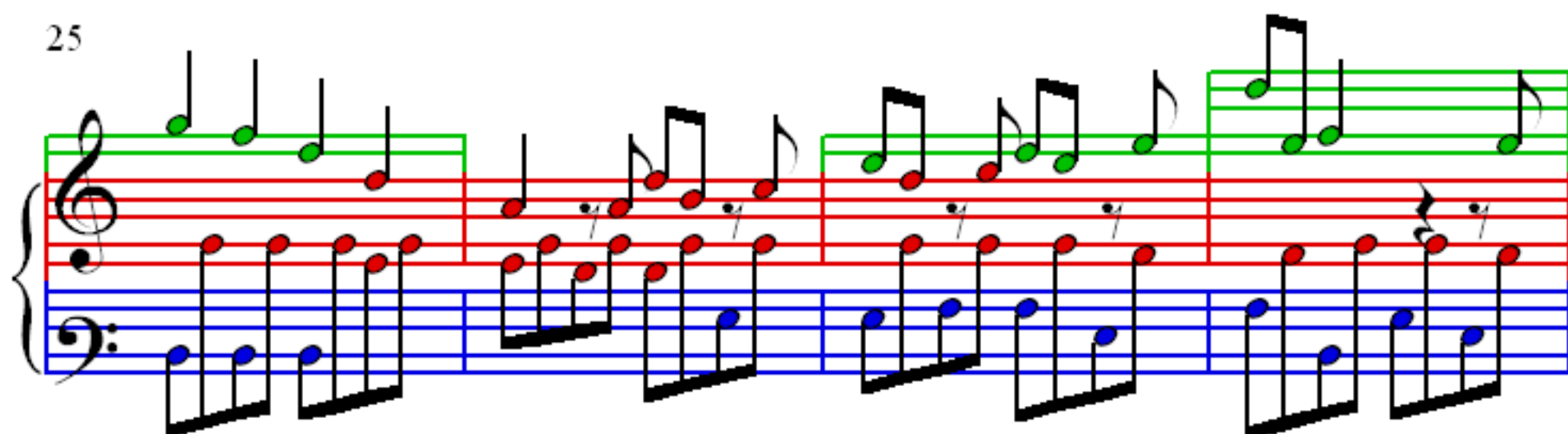
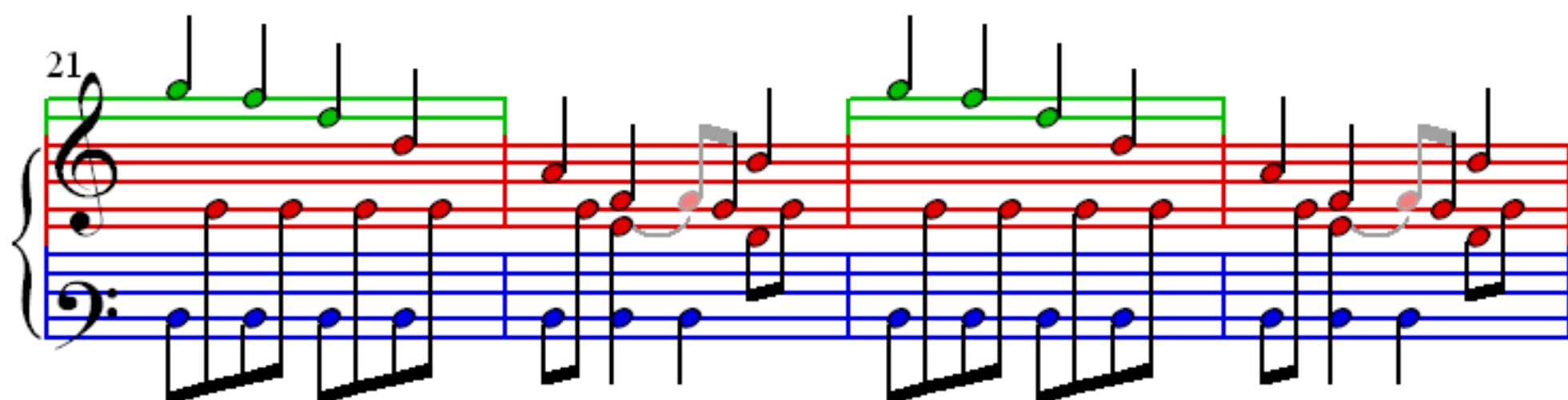
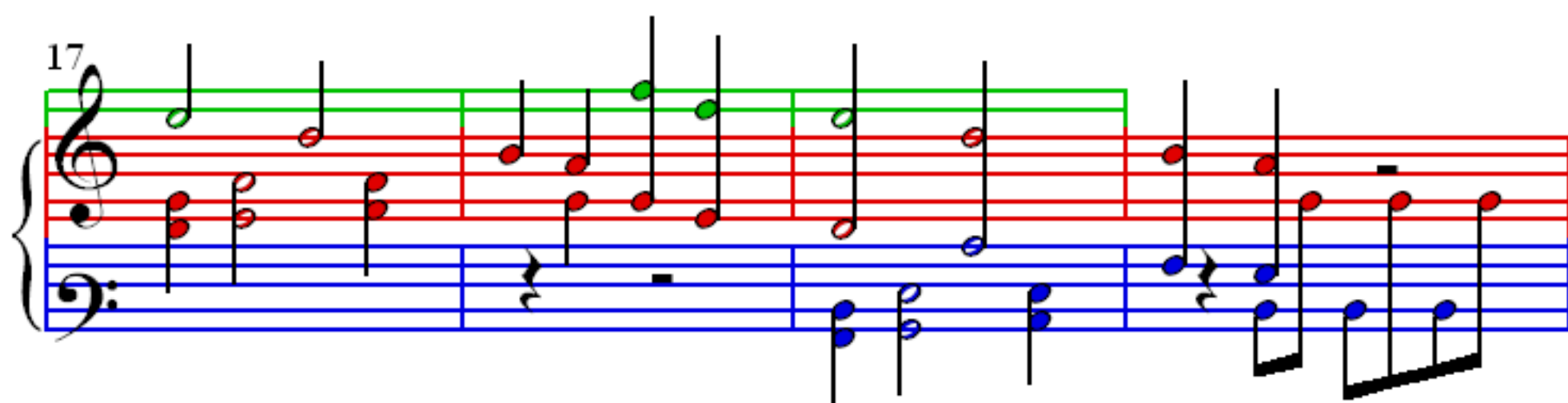

33

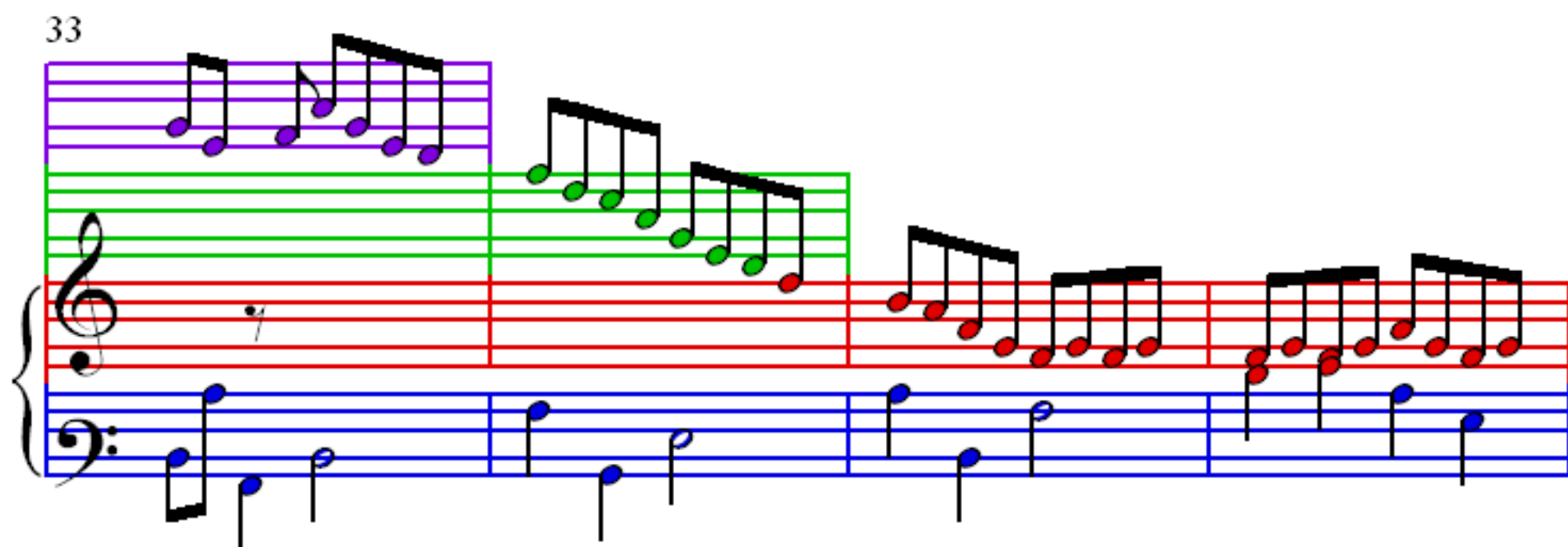

37

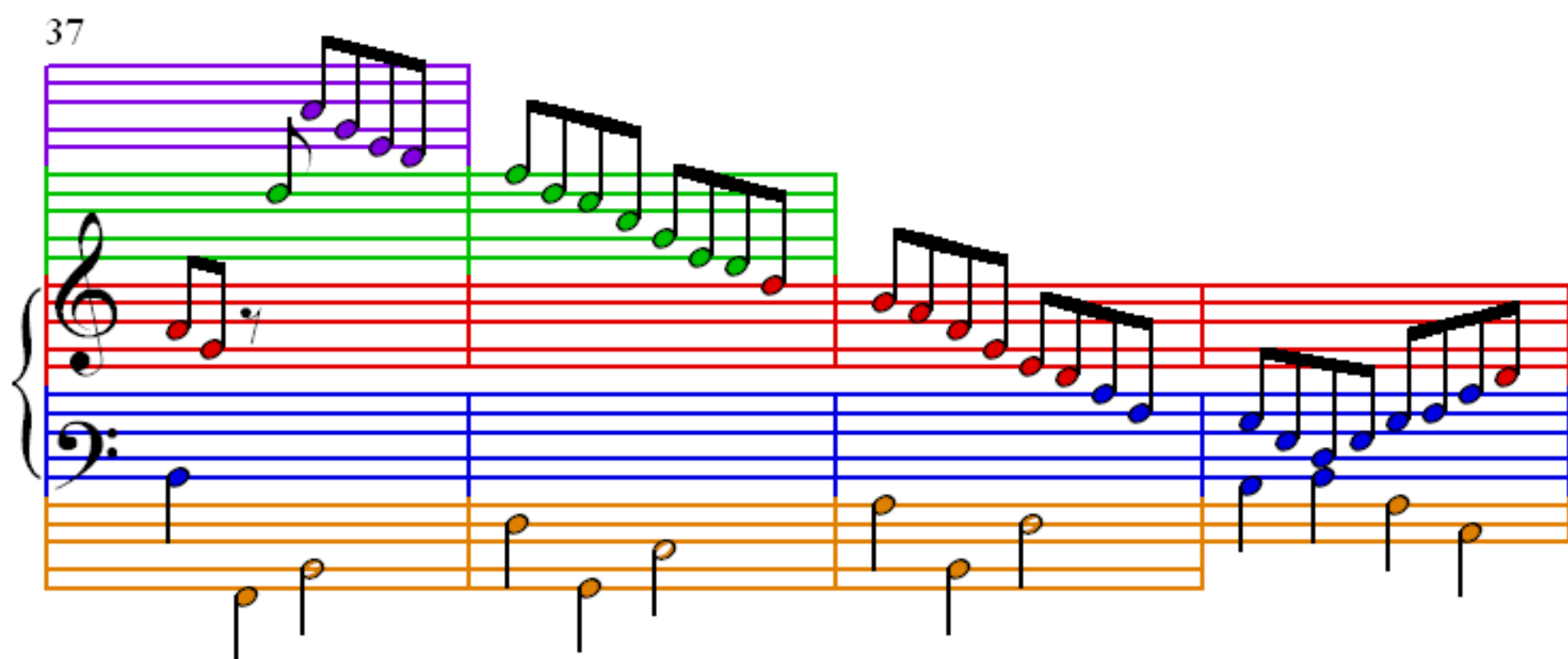

41

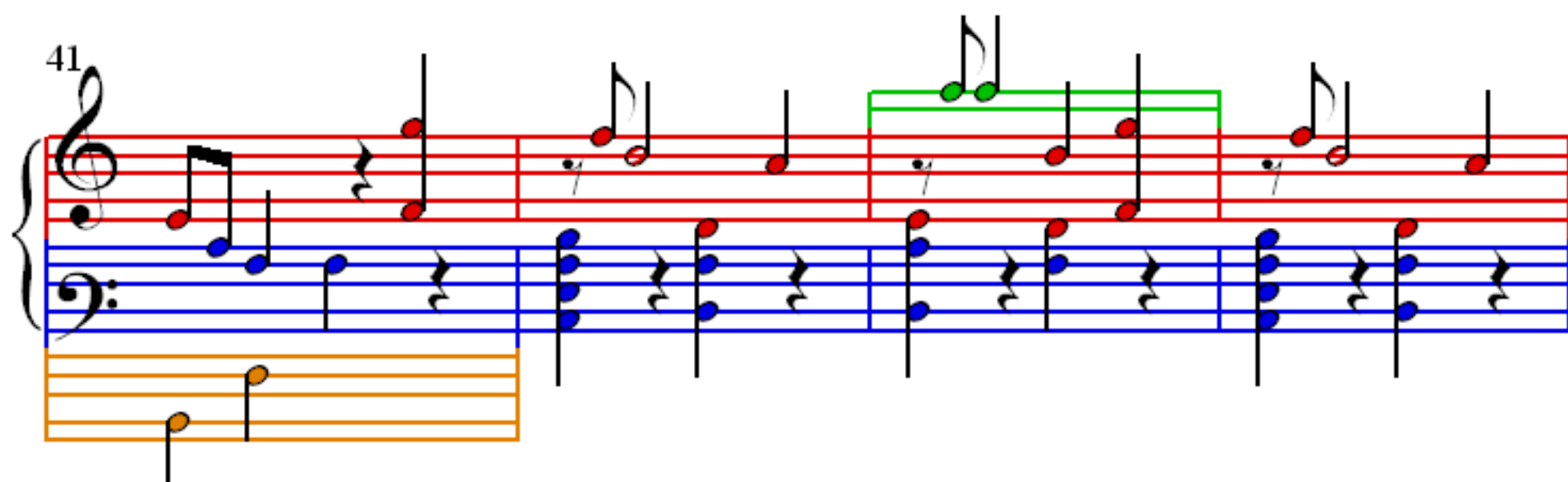

45

49

53

57

61

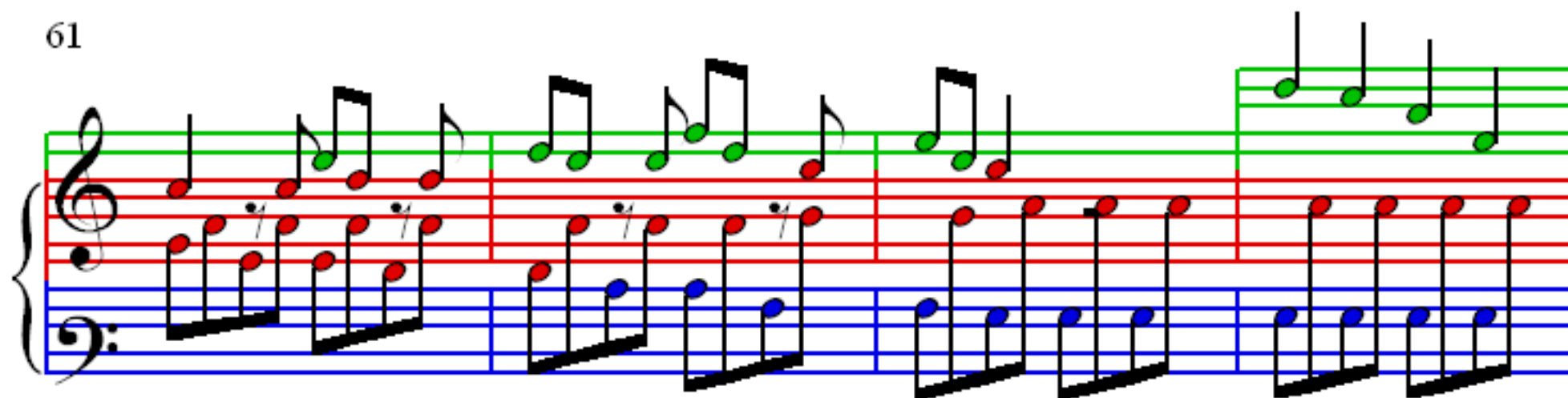

65

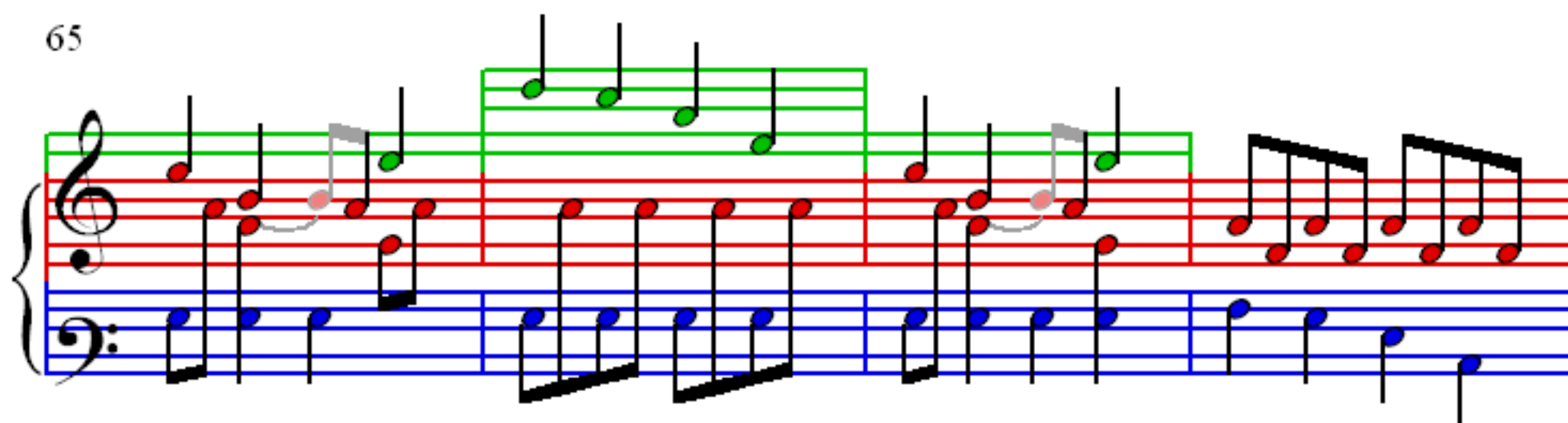

69

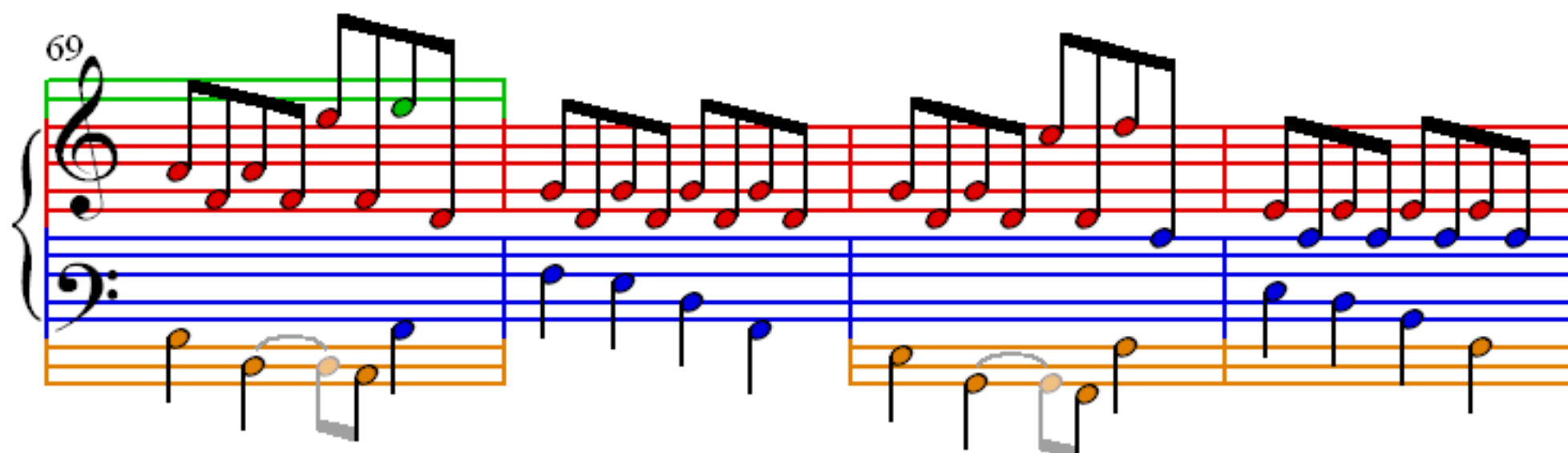

73

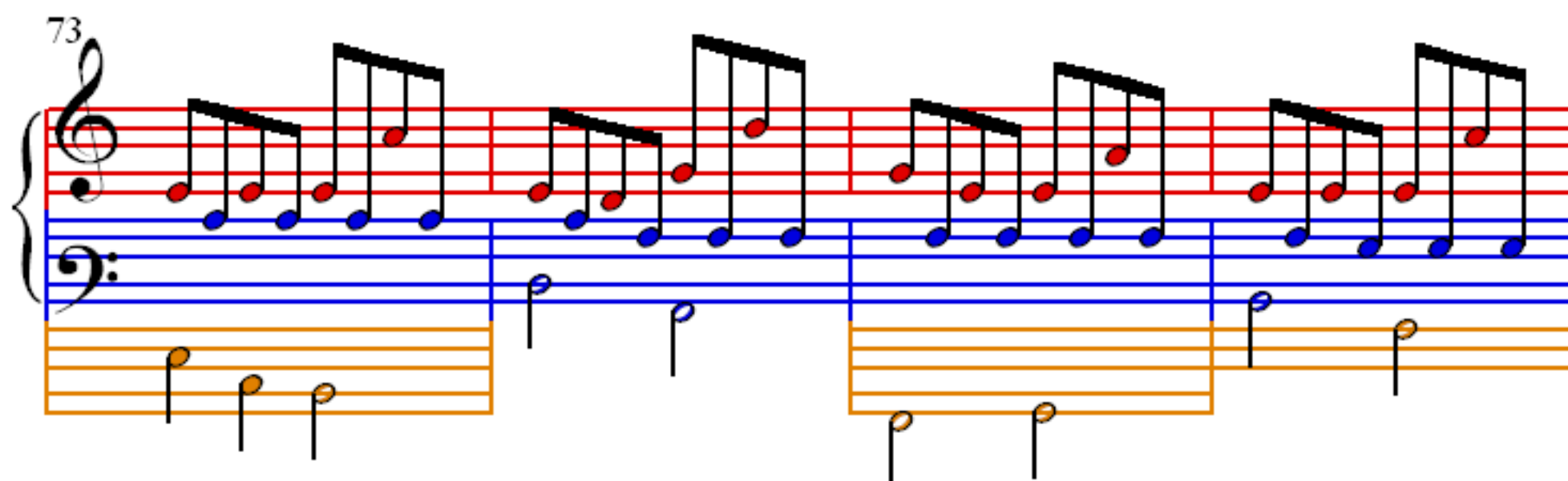

77

81

85

89

93

93

97

101

105

109

113

117

121

125

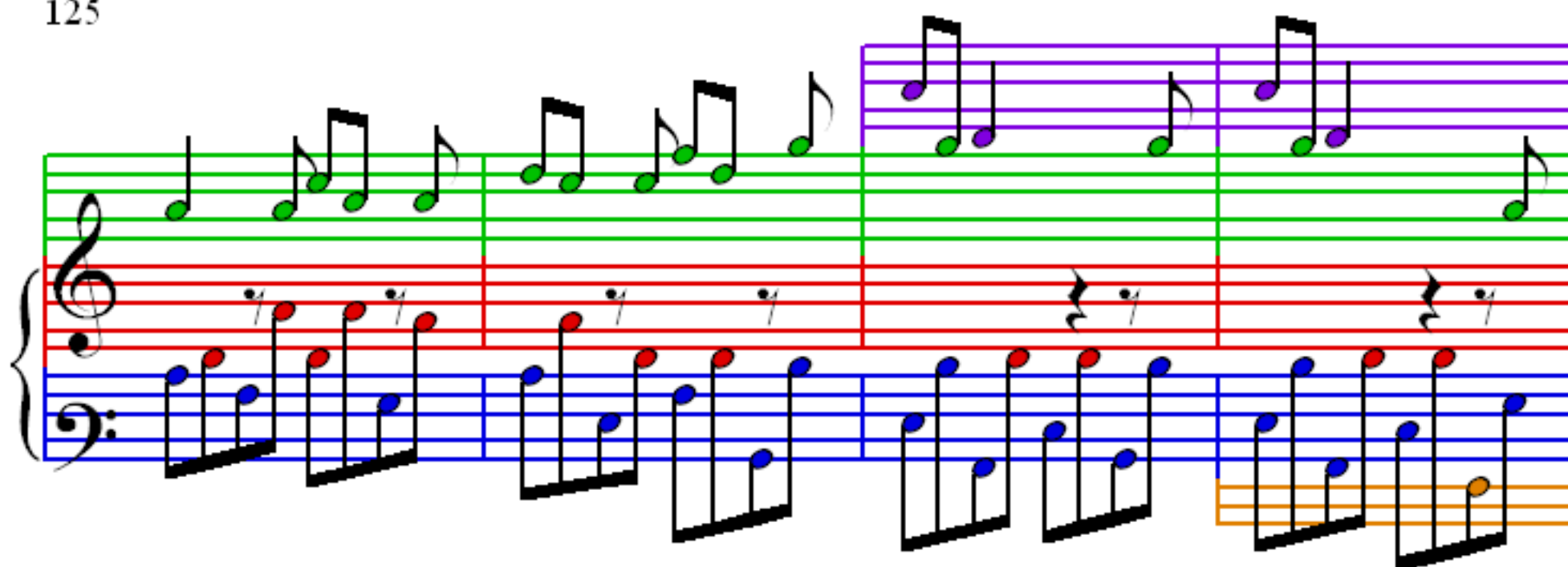

129

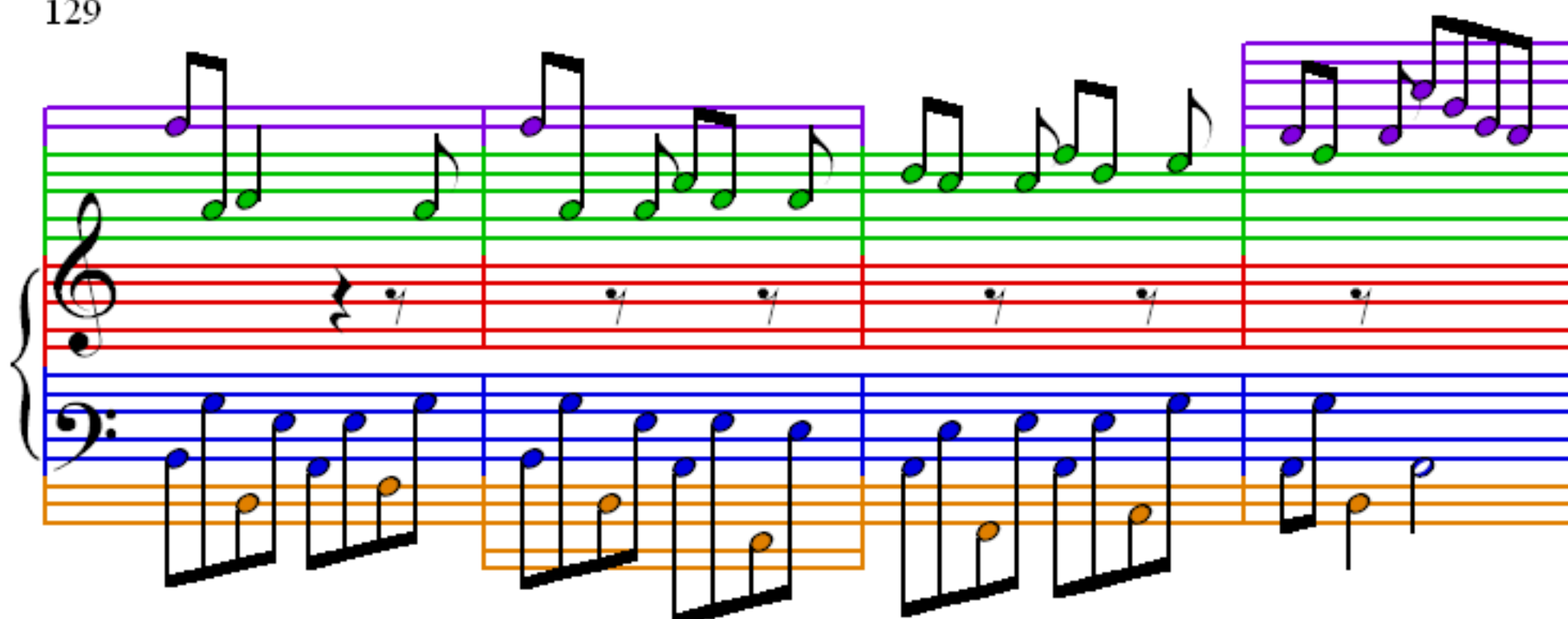

133

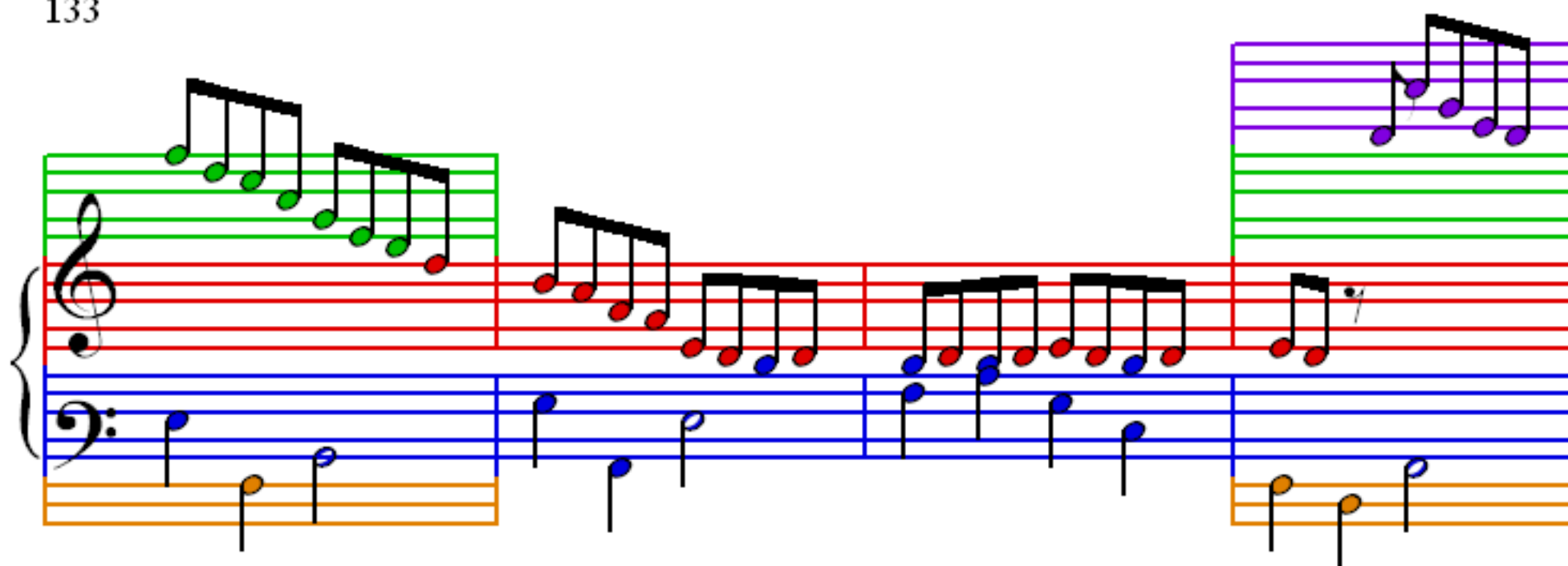

137

141

145

149
