

Sonata No. 5

3rd Movement: Prestissimo

L. V. Beethoven (1770–1827)

 = 166

1

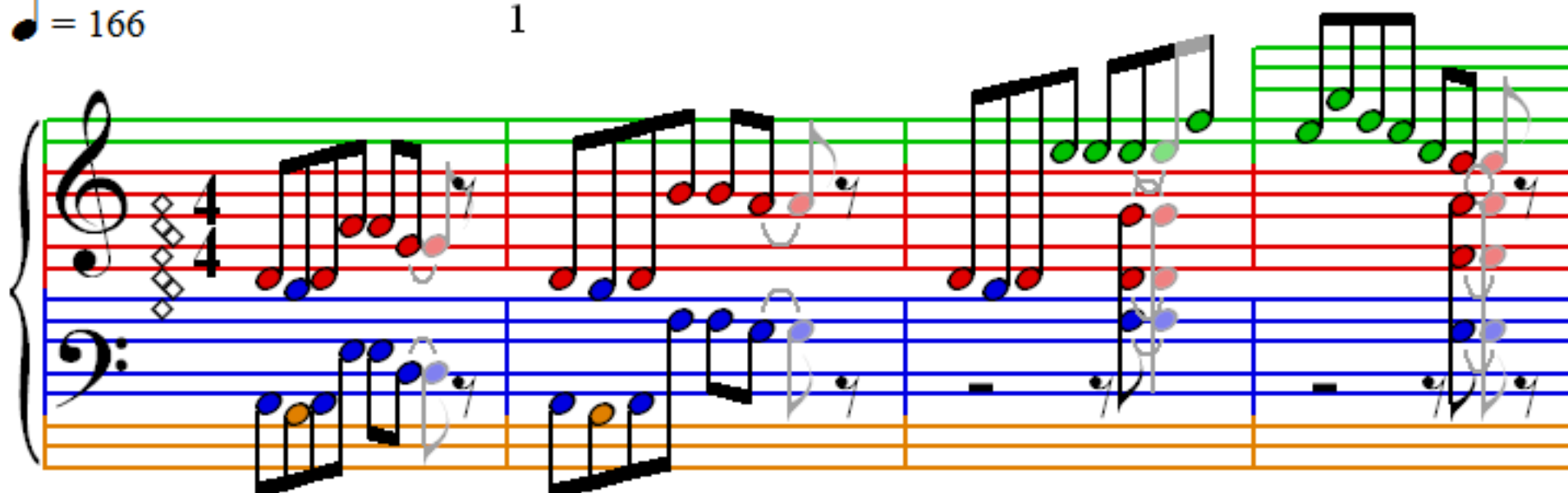

4

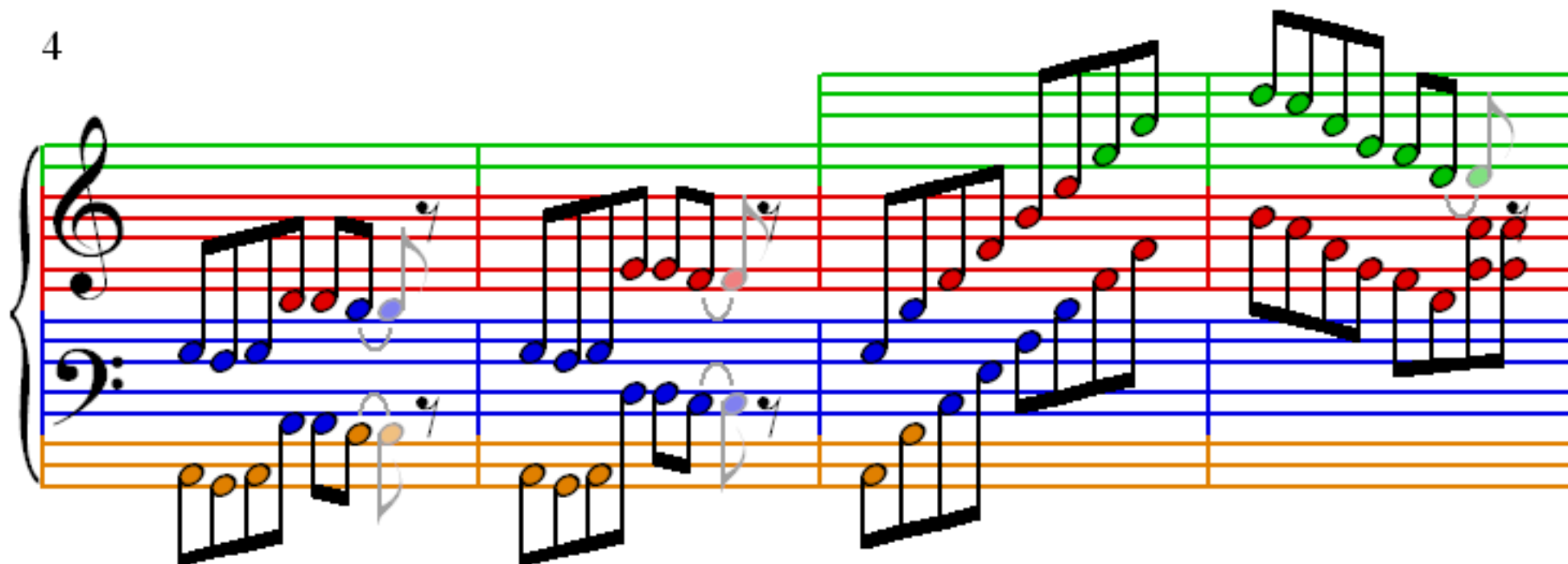

8

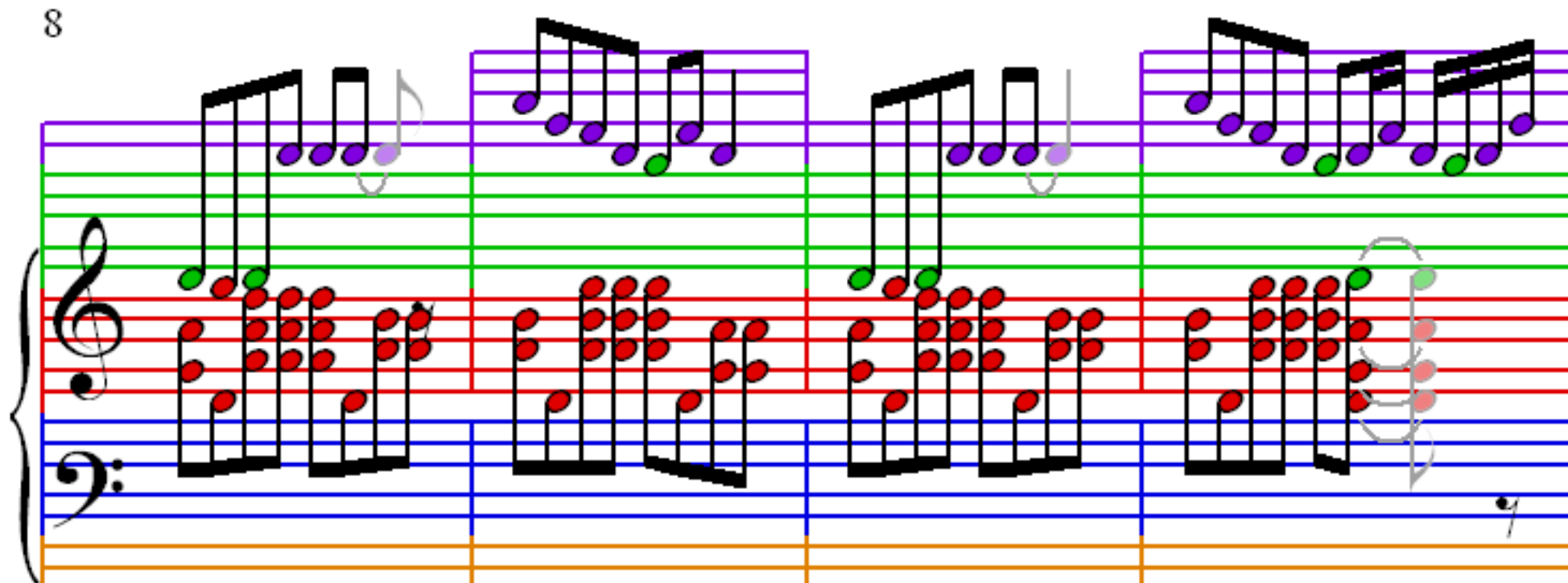

12

16

20

24

28

32

36

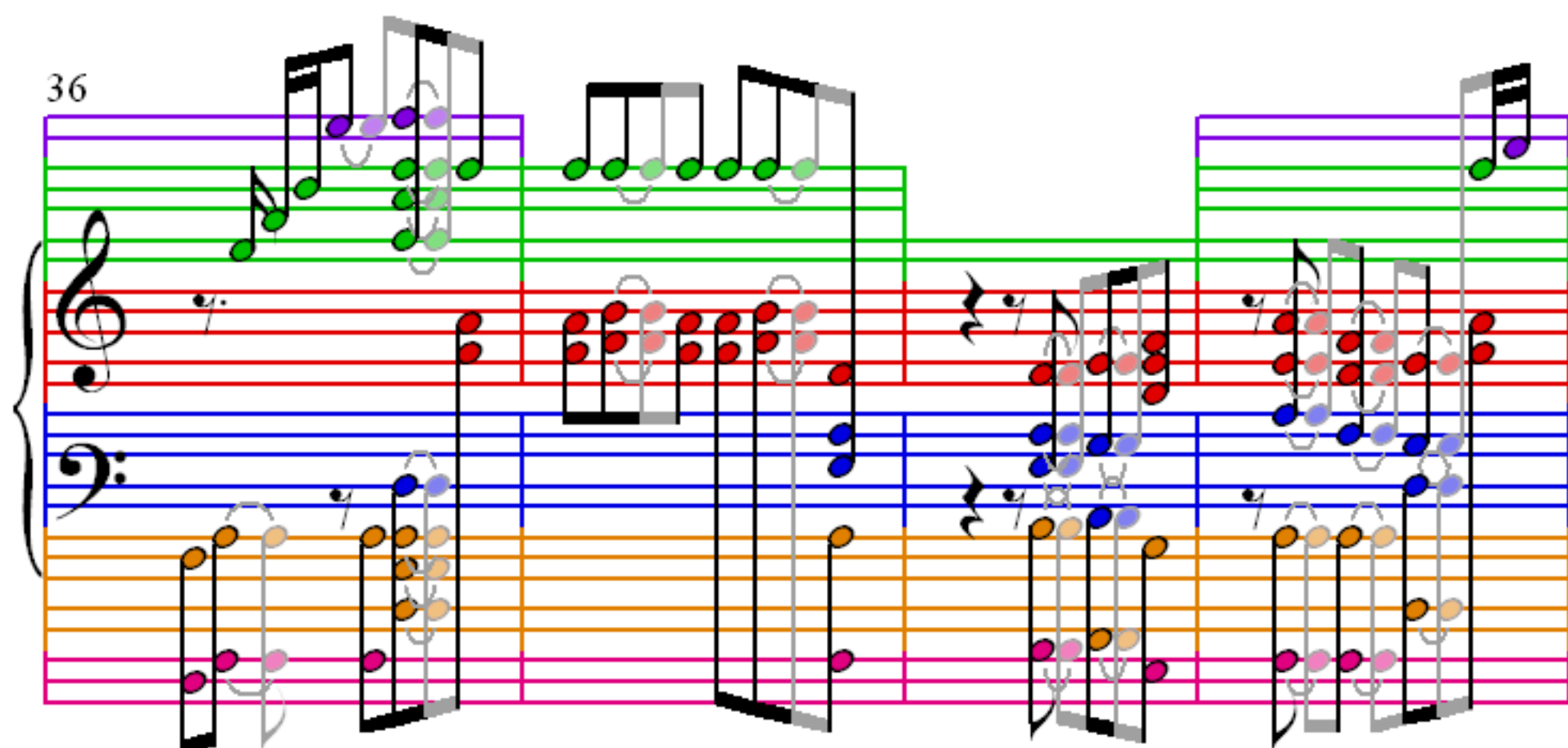

40

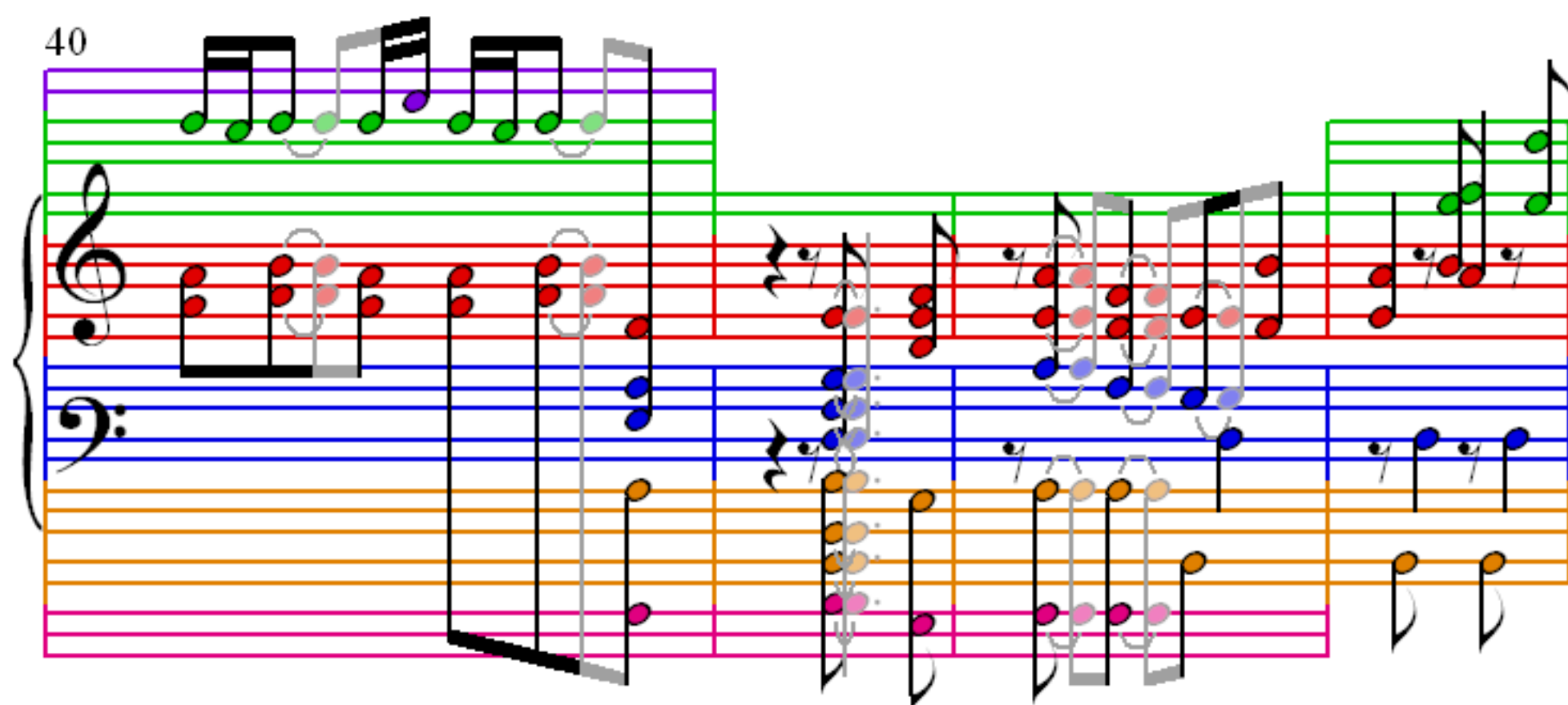

44

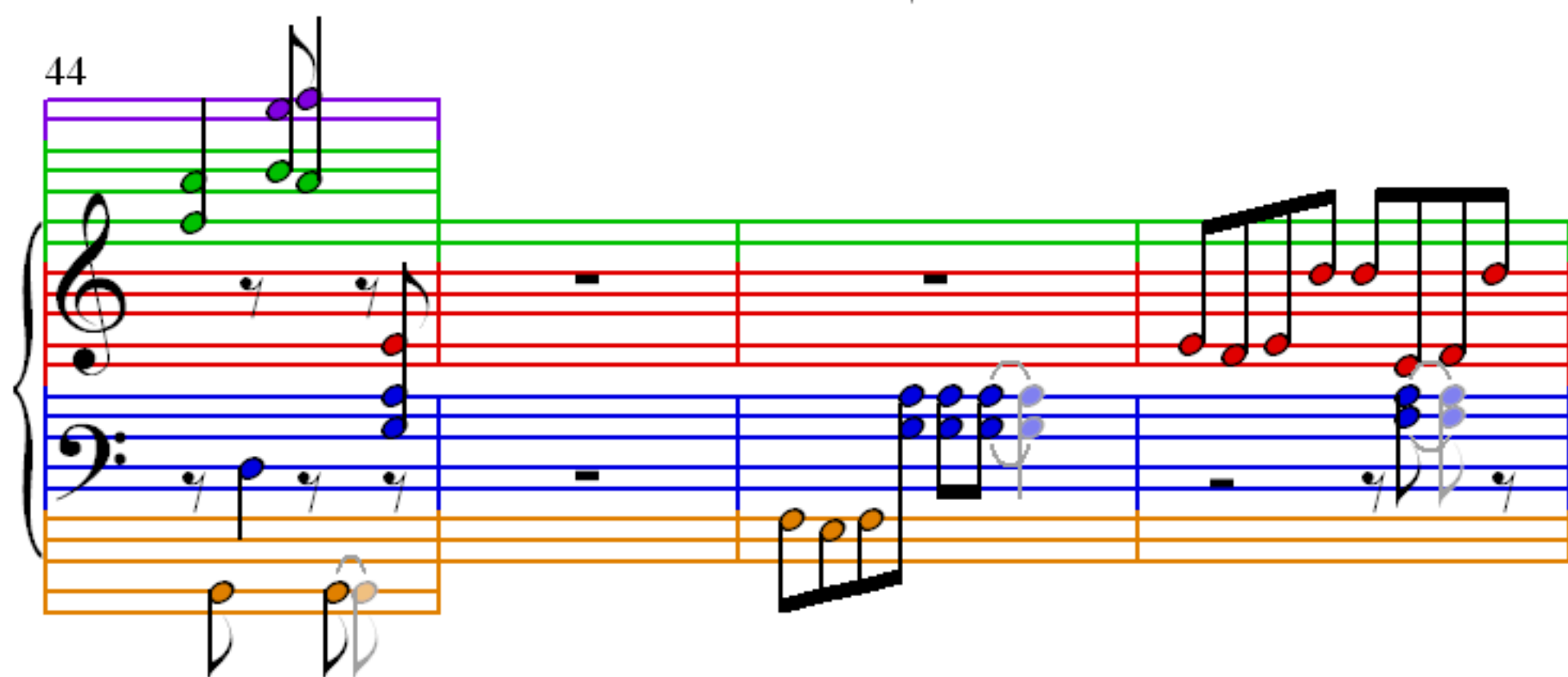

48

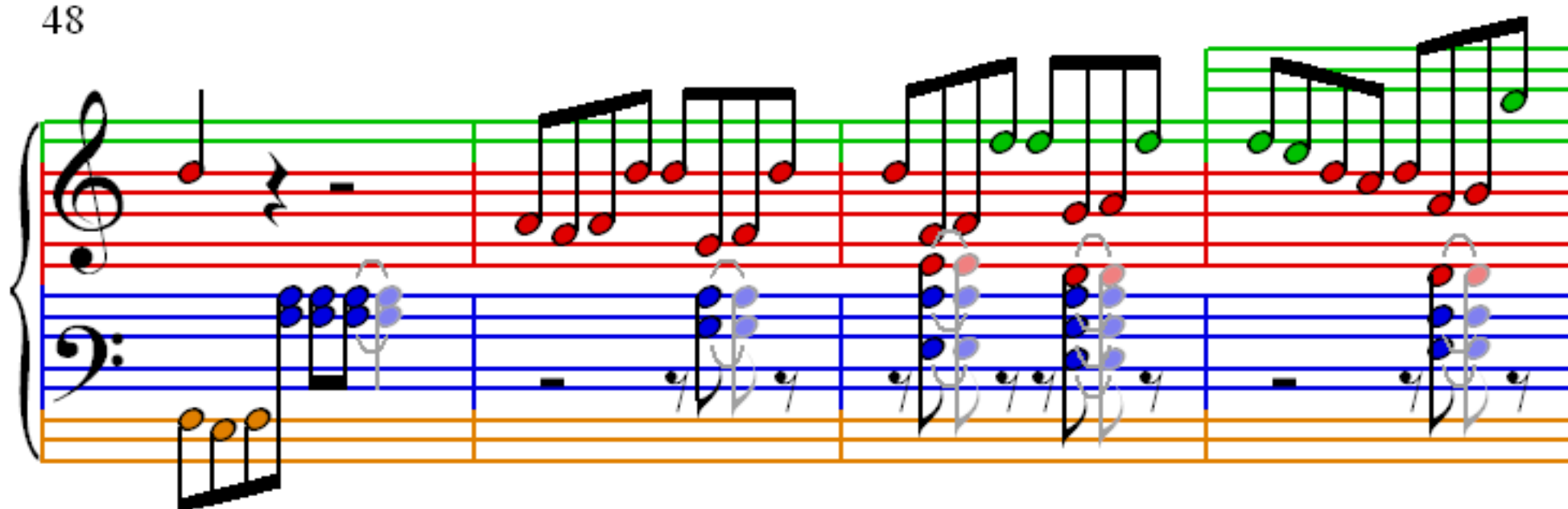

52

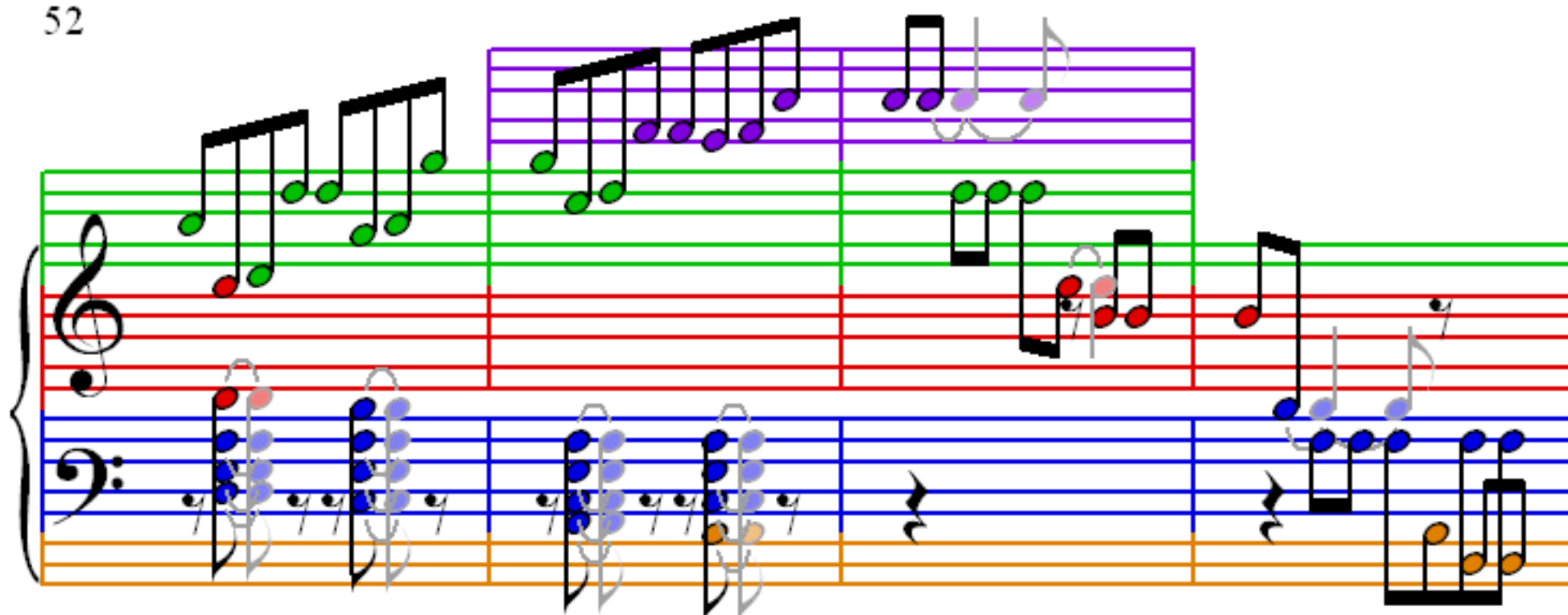

56

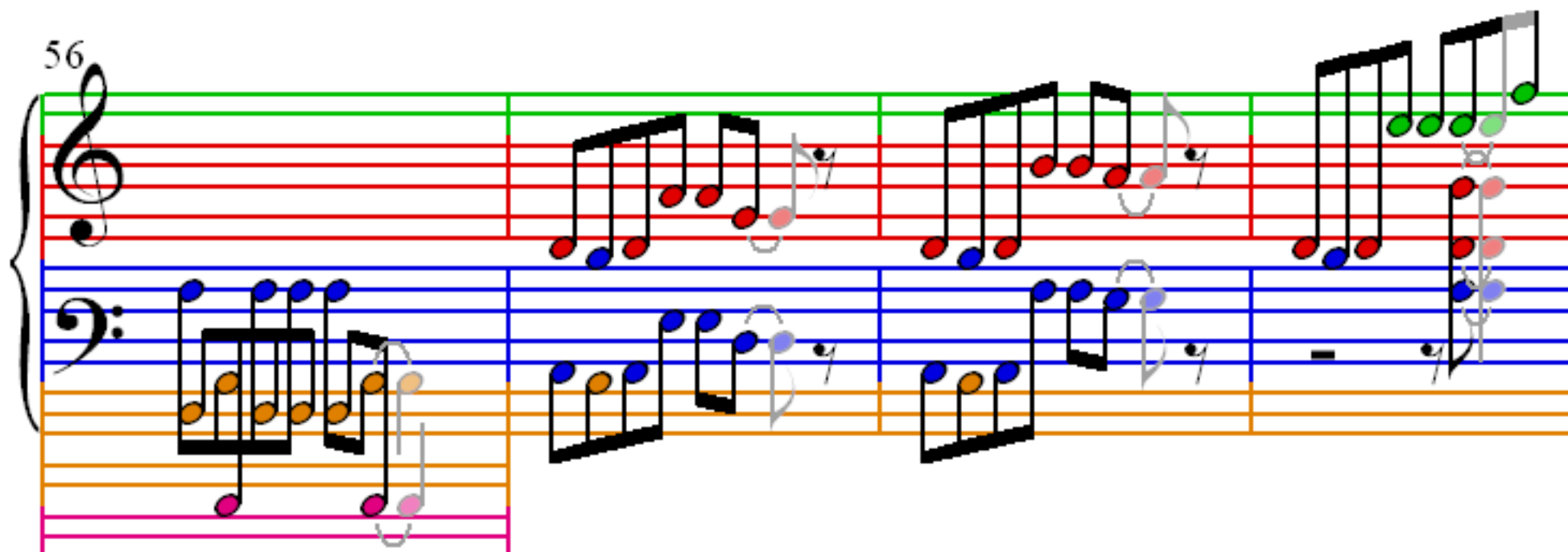

60

64

68

72

76

80

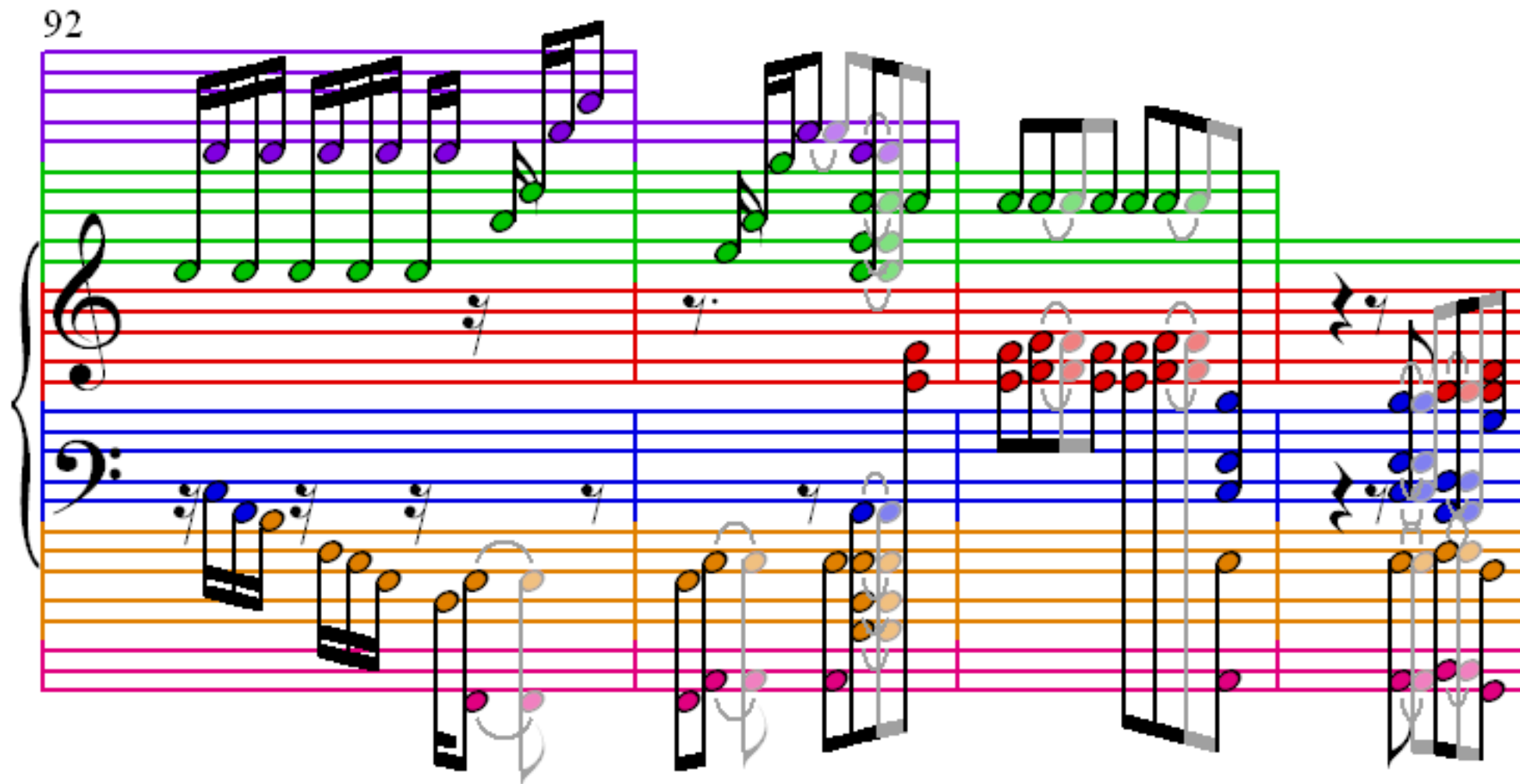
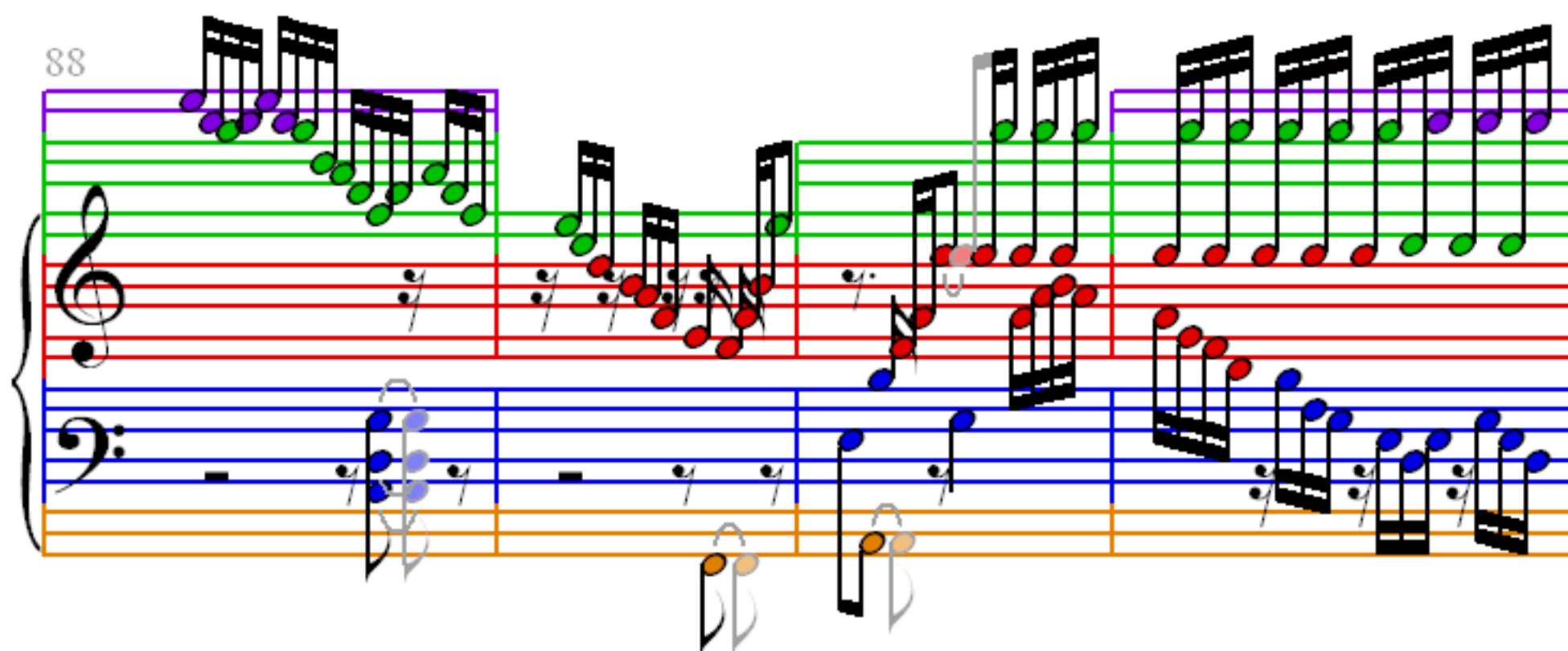
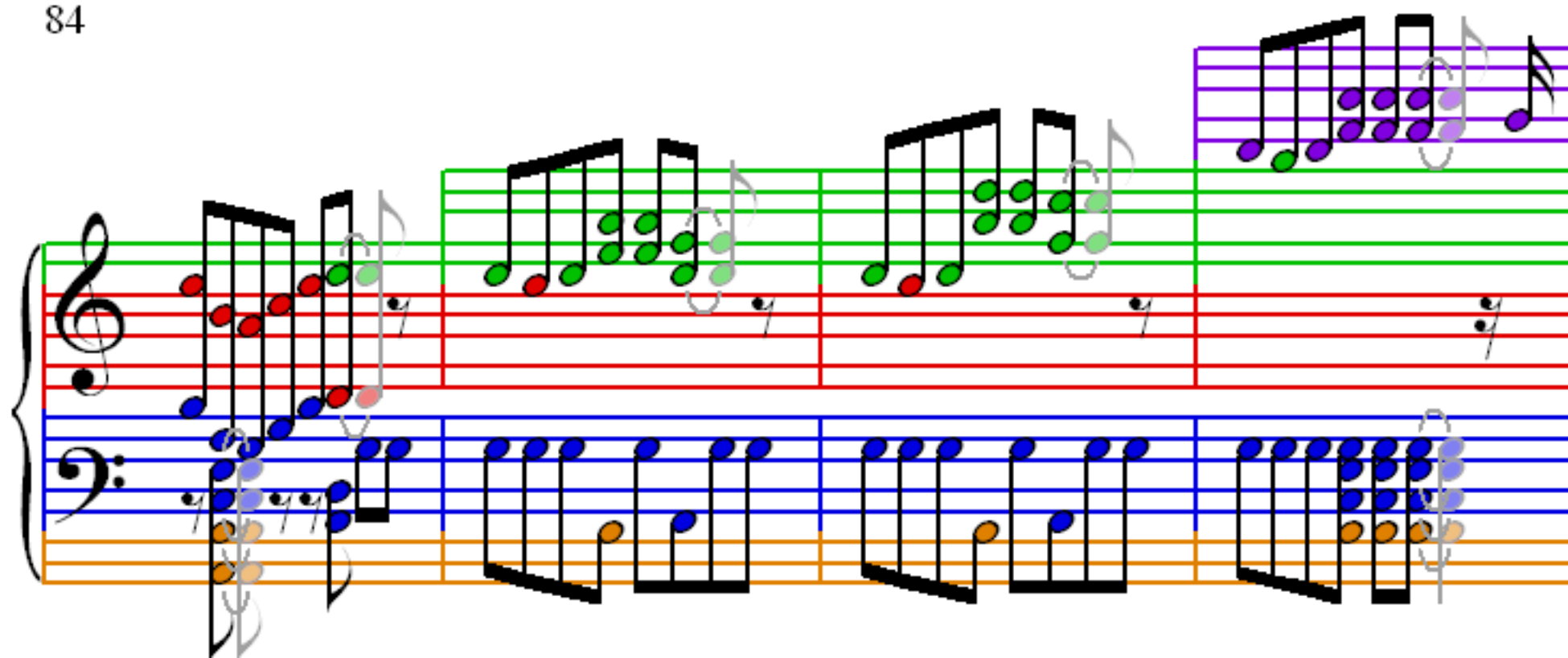

96

100

104

108

112

116

120
