

Romeo and Juliet

Peter Ilich Tchaikovsky

1

4

7

10

13

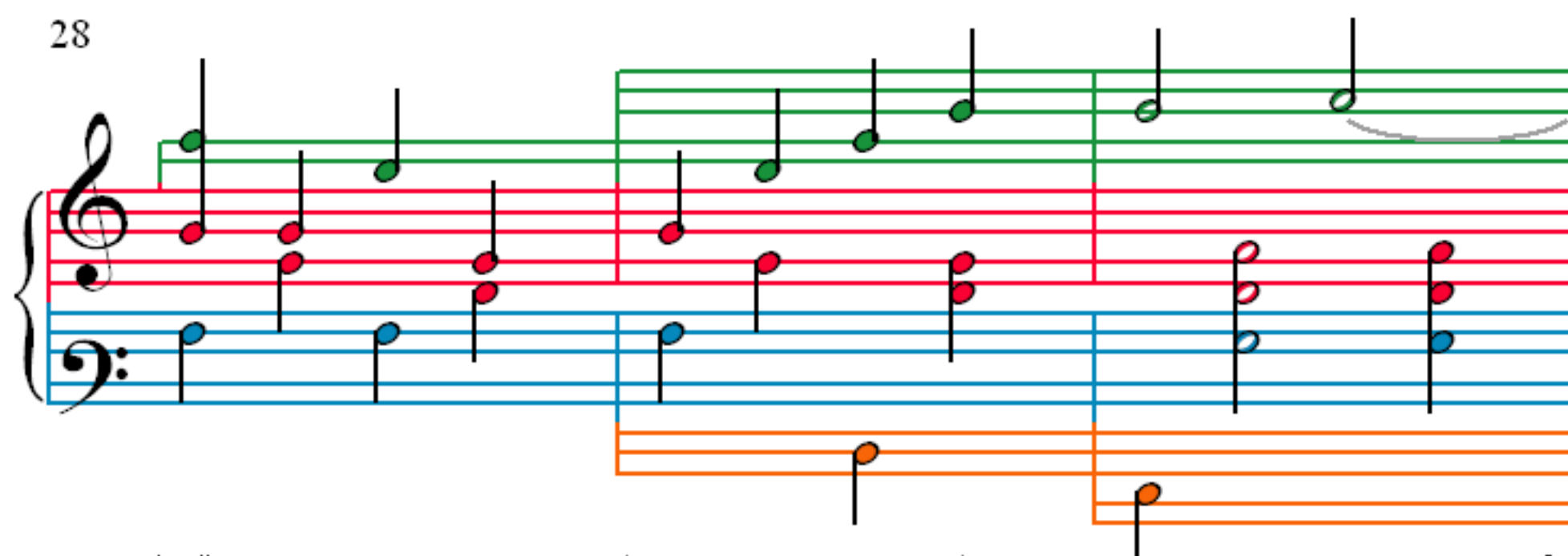
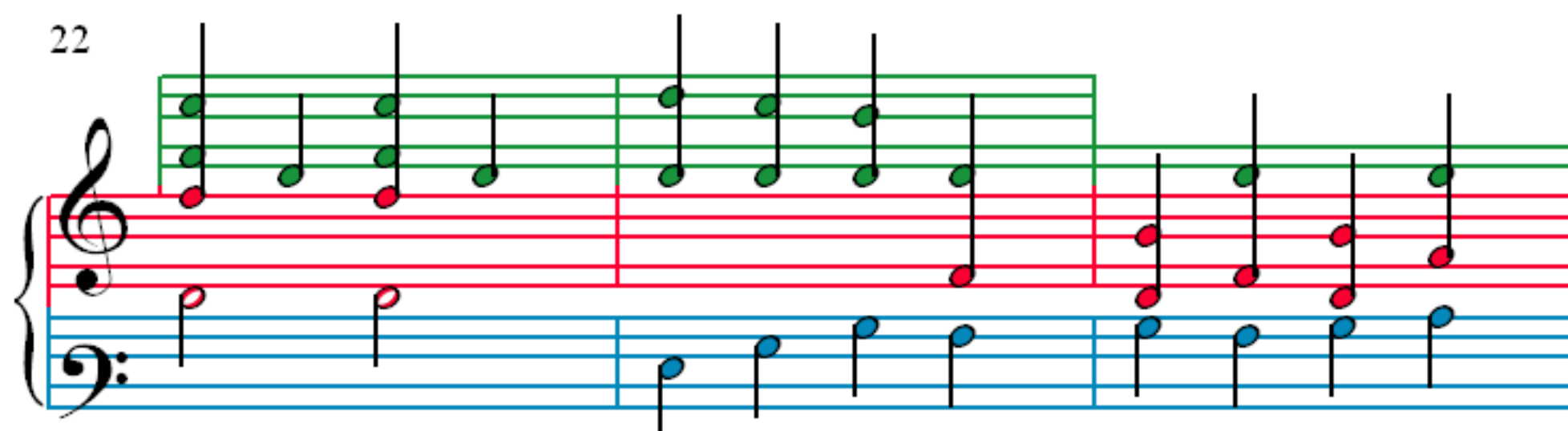
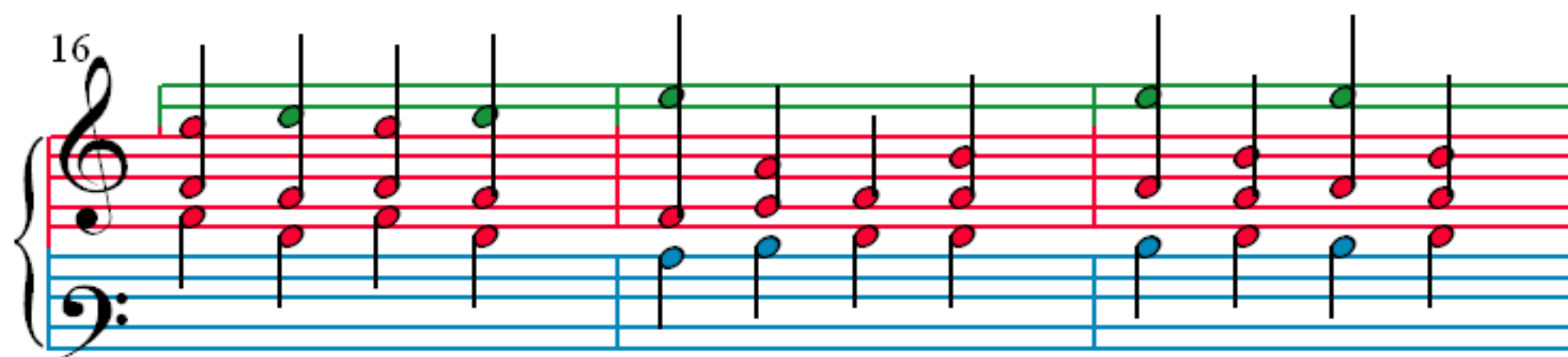

31

Measures 31-33 of the score. The treble clef staff features a melodic line with green and red notes, including a half note and a quarter note. The bass clef staff provides a harmonic accompaniment with blue notes. An orange staff at the bottom contains a single note in measure 33.

34

Measures 34-36 of the score. The treble clef staff continues the melodic line with green and red notes. The bass clef staff maintains the harmonic accompaniment with blue notes. An orange staff at the bottom contains a single note in measure 34.

37

Measures 37-39 of the score. The treble clef staff continues the melodic line with red notes. The bass clef staff maintains the harmonic accompaniment with blue notes. An orange staff at the bottom contains a single note in measure 37.

40

Measures 40-41 of the score. The treble clef staff continues the melodic line with red notes. The bass clef staff maintains the harmonic accompaniment with blue notes.

42

Measures 42-44 of the score. The treble clef staff continues the melodic line with red and green notes. The bass clef staff maintains the harmonic accompaniment with blue notes.

45

48

51

54

57
