

As Long as You Love Me

Max Martin

13

13

16

18

[illegible]

21

1
24

27

30

33

39

42

48

50

53

56

59

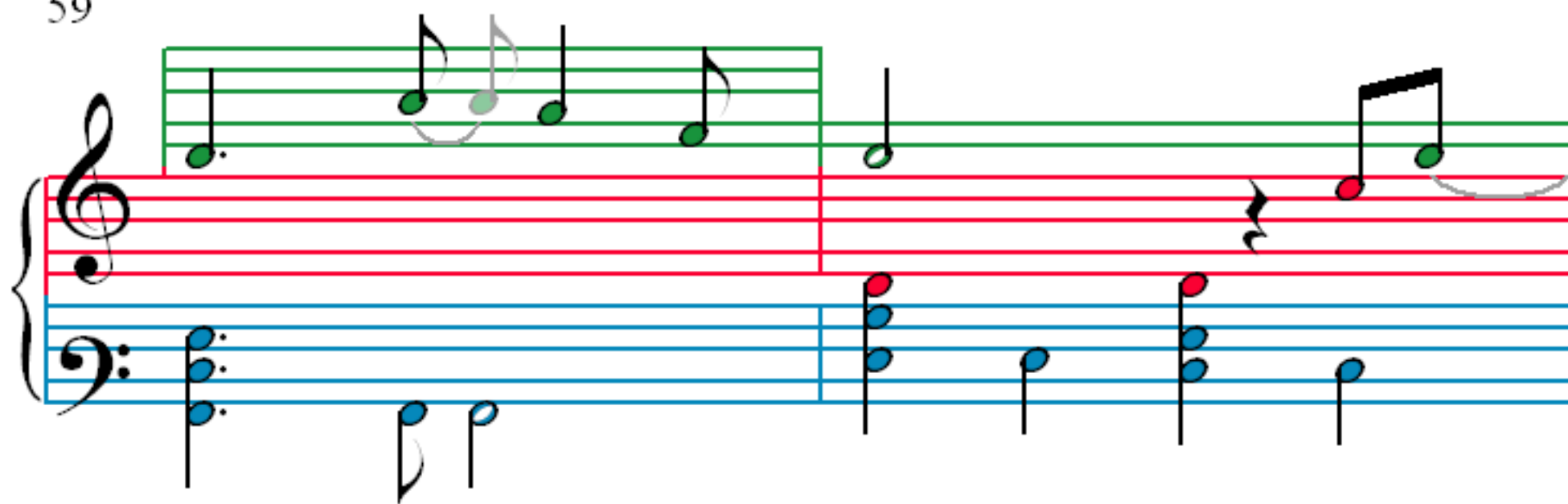

61

63

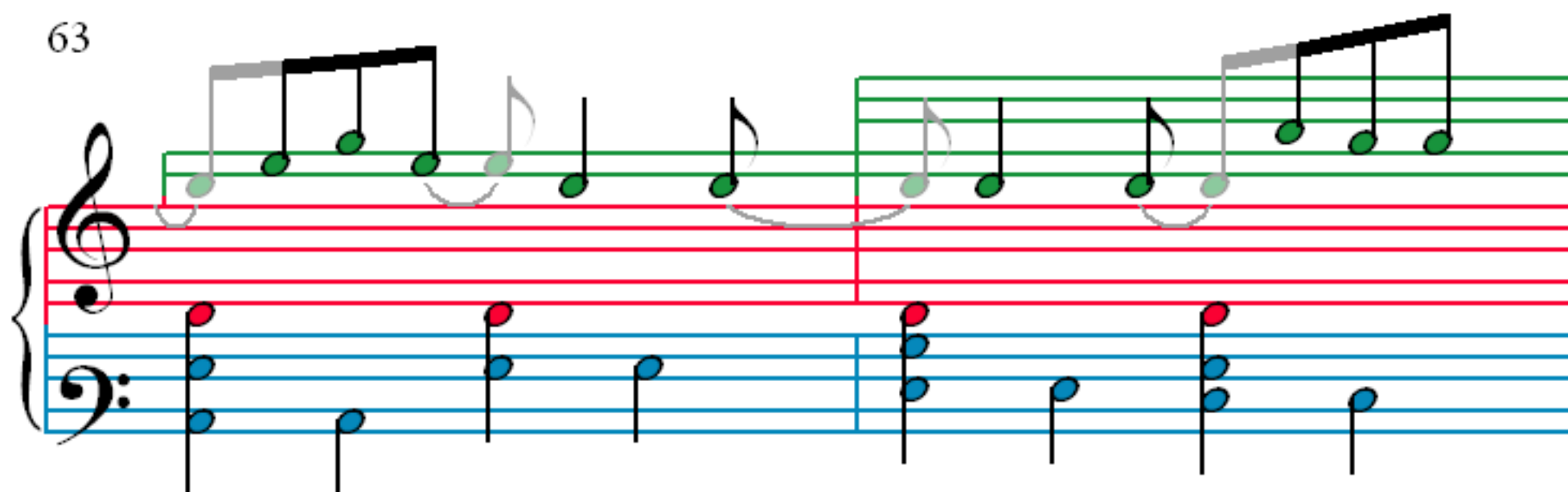

65

