

Tradition

Jerry Bock

1

4

8

12

15

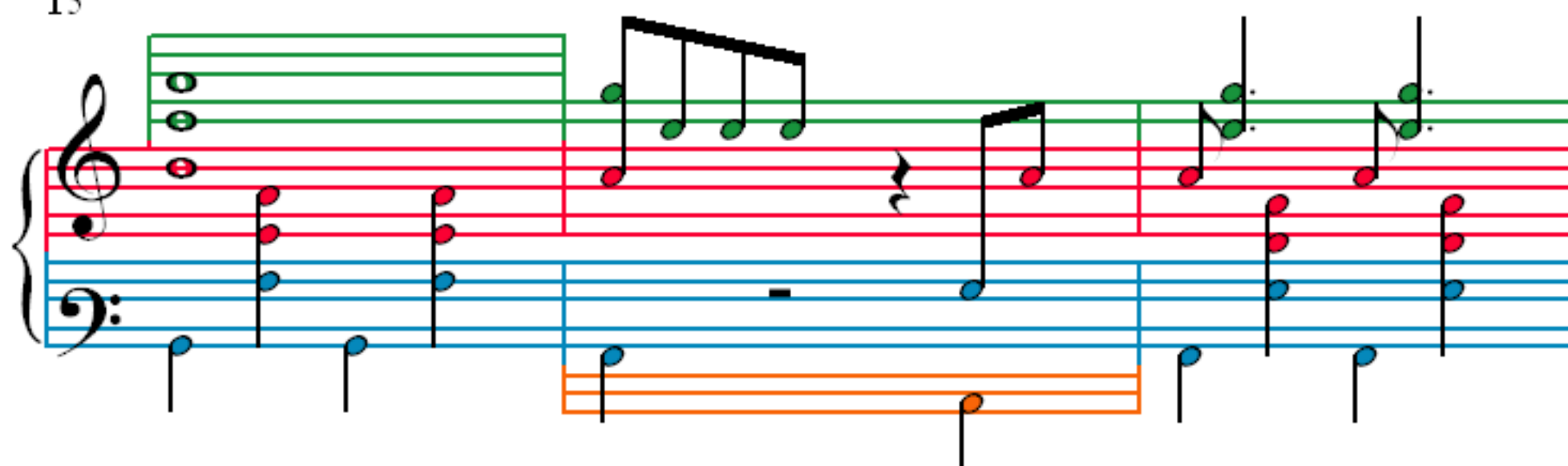

18

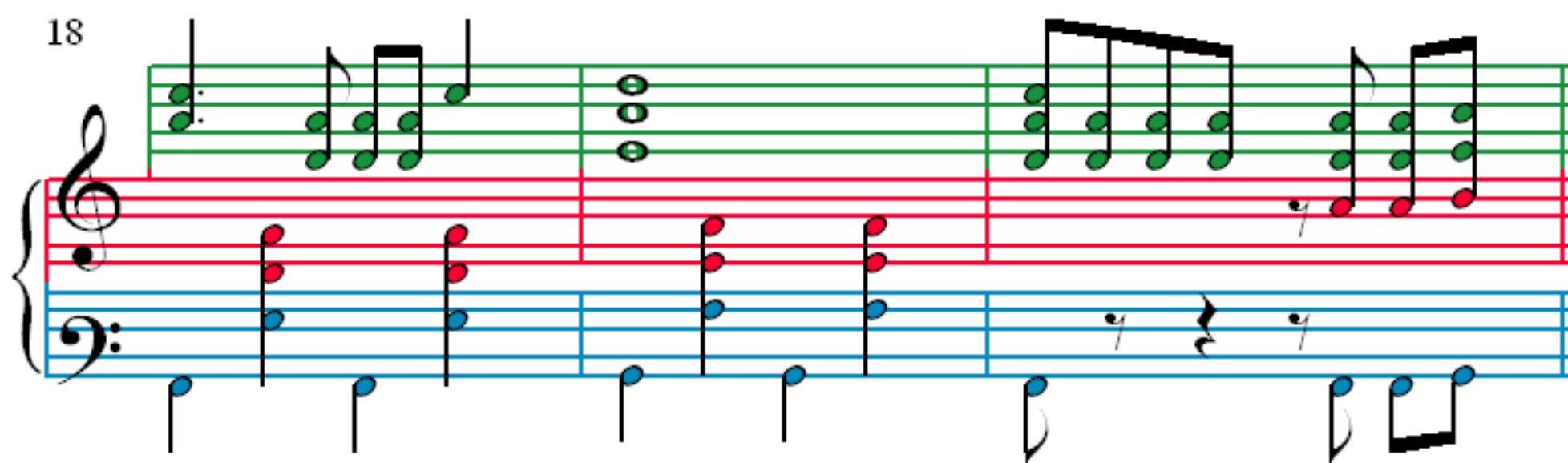

21

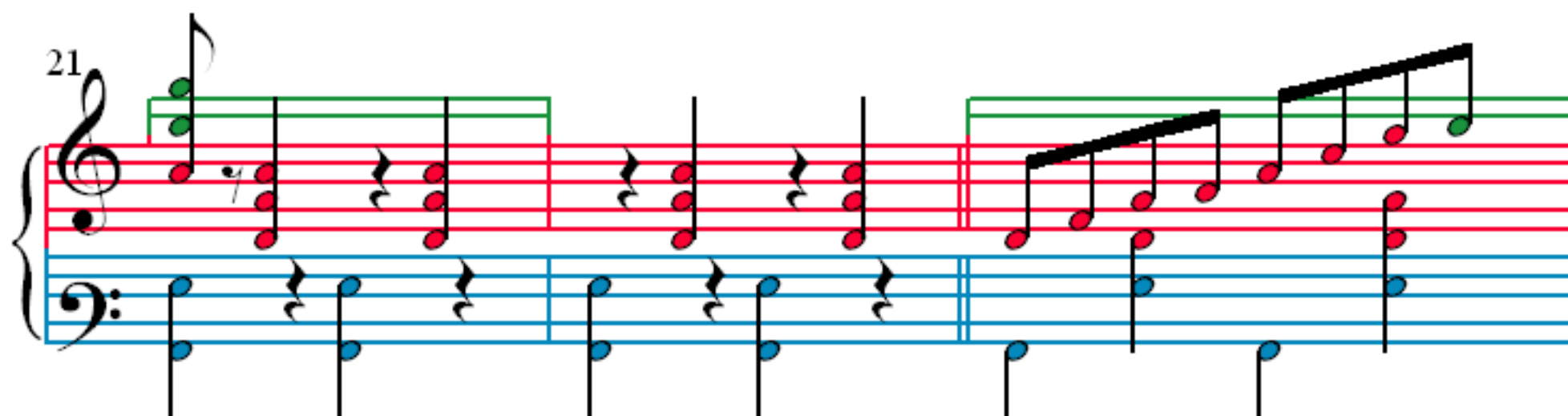

24

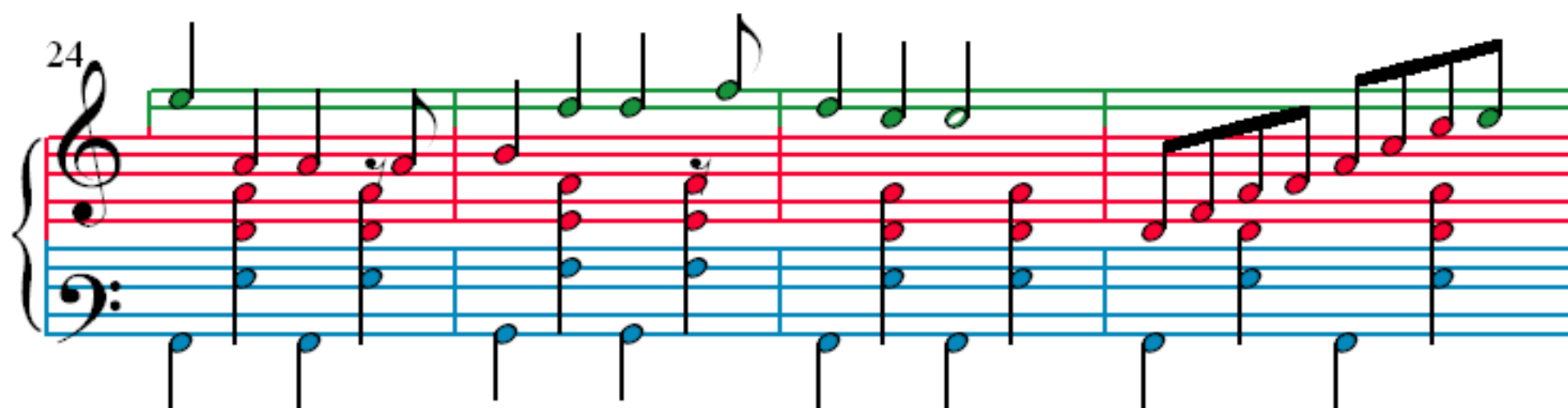

28

31

34

37

40

43

46

49

52

Measures 52-54 of a musical score. The system consists of three staves: a grand staff (treble and bass clefs) and a single staff below. The grand staff has a green staff and a red staff. The single staff has a blue staff and an orange staff. The music is written in a key with one flat (B-flat). Measure 52: Treble clef has a half note G4, a half note A4, and a half note B4. Bass clef has a half note F3, a half note G3, and a half note A3. Single staff has a half note F3. Measure 53: Treble clef has a half note C5, a half note D5, and a half note E5. Bass clef has a half note B2, a half note C3, and a half note D3. Single staff has a half note B2. Measure 54: Treble clef has a half note F5, a half note G5, and a half note A5. Bass clef has a half note E4, a half note F4, and a half note G4. Single staff has a half note E4.

55

Measures 55-57 of a musical score. The system consists of three staves: a grand staff (treble and bass clefs) and a single staff below. The grand staff has a green staff and a red staff. The single staff has a blue staff and an orange staff. The music is written in a key with one flat (B-flat). Measure 55: Treble clef has a half note G4, a half note A4, and a half note B4. Bass clef has a half note F3, a half note G3, and a half note A3. Single staff has a half note F3. Measure 56: Treble clef has a half note C5, a half note D5, and a half note E5. Bass clef has a half note B2, a half note C3, and a half note D3. Single staff has a half note B2. Measure 57: Treble clef has a half note F5, a half note G5, and a half note A5. Bass clef has a half note E4, a half note F4, and a half note G4. Single staff has a half note E4.

58

Measures 58-60 of a musical score. The system consists of three staves: a grand staff (treble and bass clefs) and a single staff below. The grand staff has a green staff and a red staff. The single staff has a blue staff and an orange staff. The music is written in a key with one flat (B-flat). Measure 58: Treble clef has a half note G4, a half note A4, and a half note B4. Bass clef has a half note F3, a half note G3, and a half note A3. Single staff has a half note F3. Measure 59: Treble clef has a half note C5, a half note D5, and a half note E5. Bass clef has a half note B2, a half note C3, and a half note D3. Single staff has a half note B2. Measure 60: Treble clef has a half note F5, a half note G5, and a half note A5. Bass clef has a half note E4, a half note F4, and a half note G4. Single staff has a half note E4.

61

Measures 61-63 of a musical score. The system consists of three staves: a grand staff (treble and bass clefs) and a single staff below. The grand staff has a green staff and a red staff. The single staff has a blue staff and an orange staff. The music is written in a key with one flat (B-flat). Measure 61: Treble clef has a half note G4, a half note A4, and a half note B4. Bass clef has a half note F3, a half note G3, and a half note A3. Single staff has a half note F3. Measure 62: Treble clef has a half note C5, a half note D5, and a half note E5. Bass clef has a half note B2, a half note C3, and a half note D3. Single staff has a half note B2. Measure 63: Treble clef has a half note F5, a half note G5, and a half note A5. Bass clef has a half note E4, a half note F4, and a half note G4. Single staff has a half note E4.

64

67

70

73