

Italian Concerto 1

BWV 971

J. S. Bach (1685–1750)

1

3

5

7

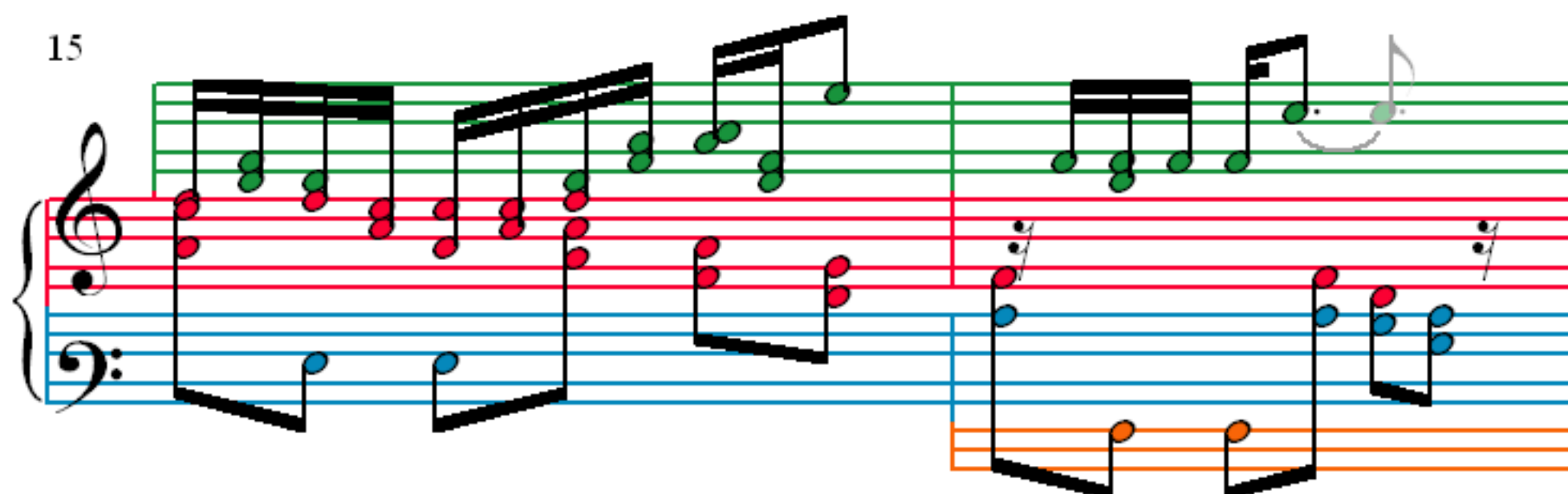
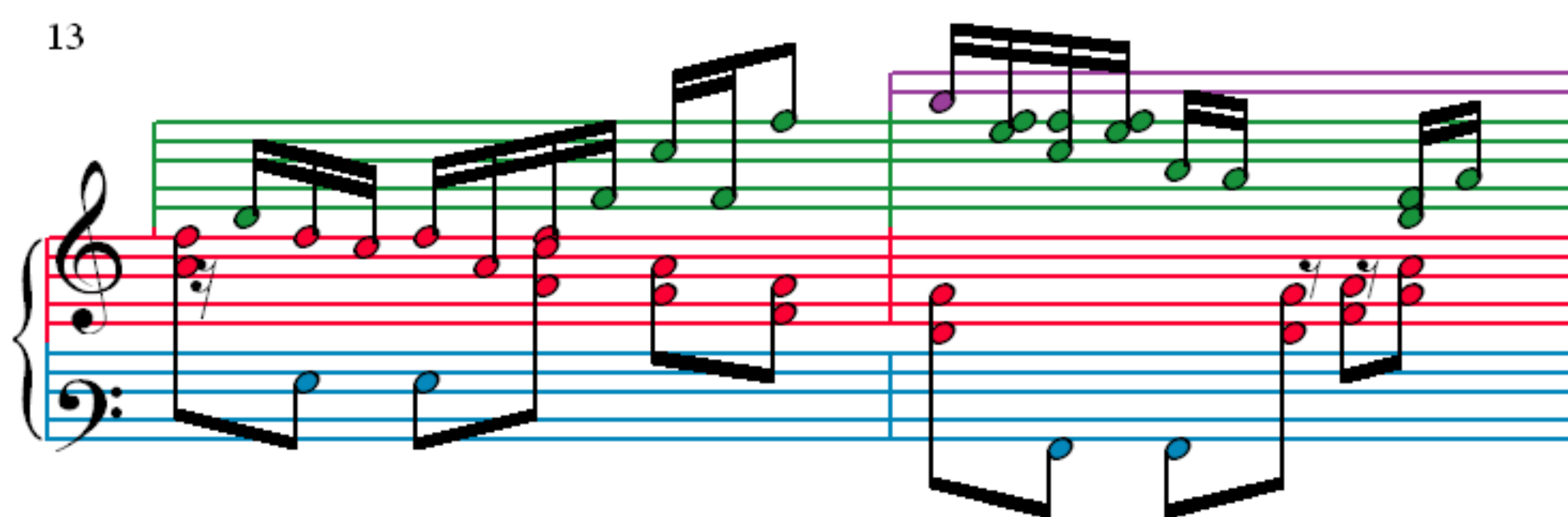
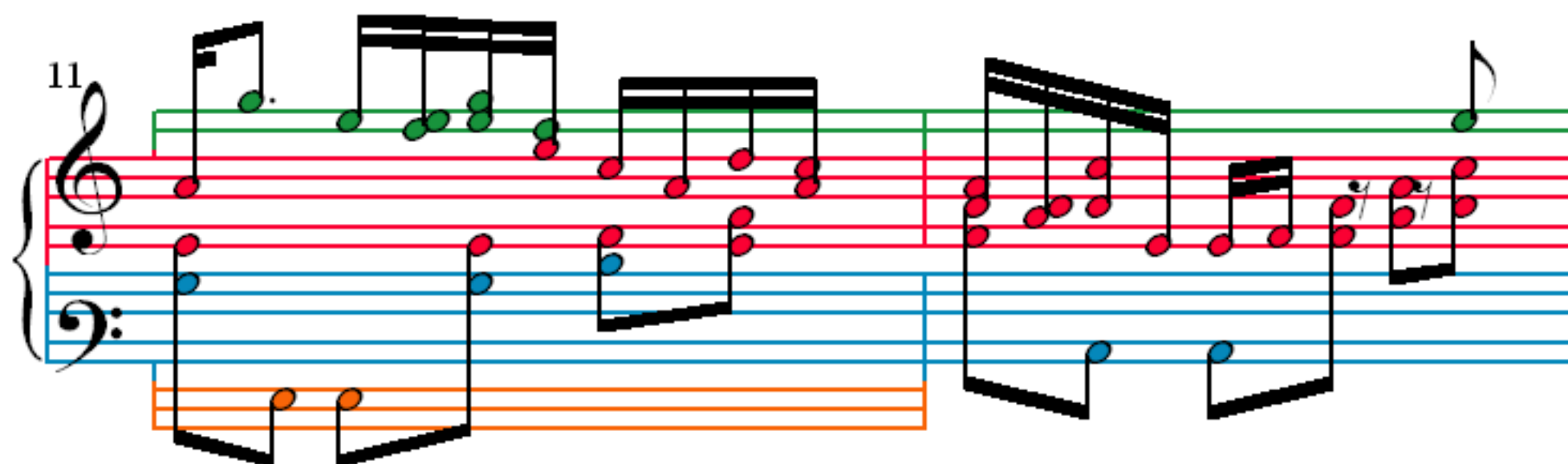
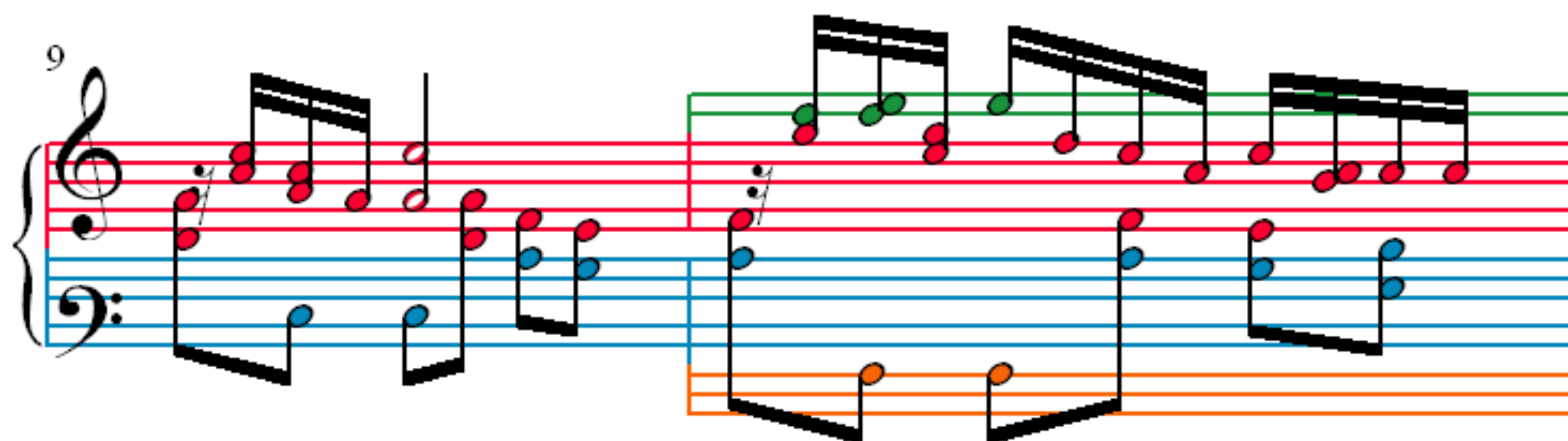

17

20

23

26

28

31

34

37

40

42

45

48