

Abstract 1

S. C. Doonan (1952–)

1

4

5

6

8

10

System 10: Treble clef staff with green notes (F4, G4, A4, B4, C5, B4, A4, G4, F4), red notes (F4, G4, A4, B4, C5, B4, A4, G4, F4), and blue notes (F4, G4, A4, B4, C5, B4, A4, G4, F4). Bass clef staff with blue notes (F3, G3, A3, B3, C4, B3, A3, G3, F3) and orange notes (F3, G3, A3, B3, C4, B3, A3, G3, F3). A grey slur connects the first two measures of the treble staff.

13

System 13: Treble clef staff with green notes (F4, G4, A4, B4, C5, B4, A4, G4, F4), red notes (F4, G4, A4, B4, C5, B4, A4, G4, F4), and blue notes (F4, G4, A4, B4, C5, B4, A4, G4, F4). Bass clef staff with blue notes (F3, G3, A3, B3, C4, B3, A3, G3, F3) and orange notes (F3, G3, A3, B3, C4, B3, A3, G3, F3). A grey slur connects the first two measures of the treble staff.

16

System 16: Treble clef staff with green notes (F4, G4, A4, B4, C5, B4, A4, G4, F4), red notes (F4, G4, A4, B4, C5, B4, A4, G4, F4), and blue notes (F4, G4, A4, B4, C5, B4, A4, G4, F4). Bass clef staff with blue notes (F3, G3, A3, B3, C4, B3, A3, G3, F3) and orange notes (F3, G3, A3, B3, C4, B3, A3, G3, F3). A grey slur connects the first two measures of the treble staff.

19

System 19: Treble clef staff with green notes (F4, G4, A4, B4, C5, B4, A4, G4, F4), red notes (F4, G4, A4, B4, C5, B4, A4, G4, F4), and blue notes (F4, G4, A4, B4, C5, B4, A4, G4, F4). Bass clef staff with blue notes (F3, G3, A3, B3, C4, B3, A3, G3, F3) and orange notes (F3, G3, A3, B3, C4, B3, A3, G3, F3). A grey slur connects the first two measures of the treble staff.

22

25

28

31

34

System 34: Treble staff (red notes), Bass staff (blue notes), and a third staff (orange notes). Measures 34-36 show various eighth and sixteenth note patterns.

37

System 37: Treble staff (red notes), Bass staff (blue notes), and a third staff (orange notes). Measures 37-38 show various eighth and sixteenth note patterns. Measure 37 has a green staff above the treble staff.

39

System 39: Treble staff (red notes), Bass staff (blue notes), and a third staff (orange notes). Measures 39-40 show various eighth and sixteenth note patterns. Measure 39 has a green staff above the treble staff.

41

System 41: Treble staff (red notes), Bass staff (blue notes), and a third staff (orange notes). Measures 41-42 show various eighth and sixteenth note patterns. Measure 41 has a green staff above the treble staff.

43

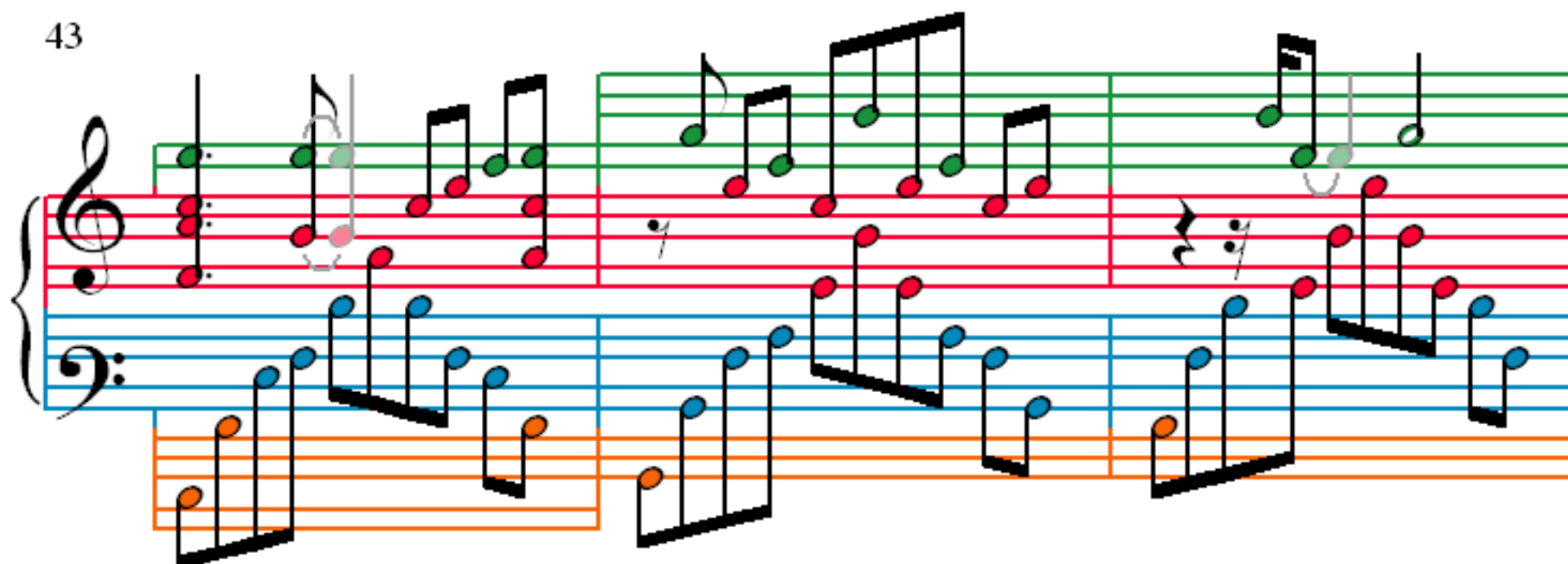

46

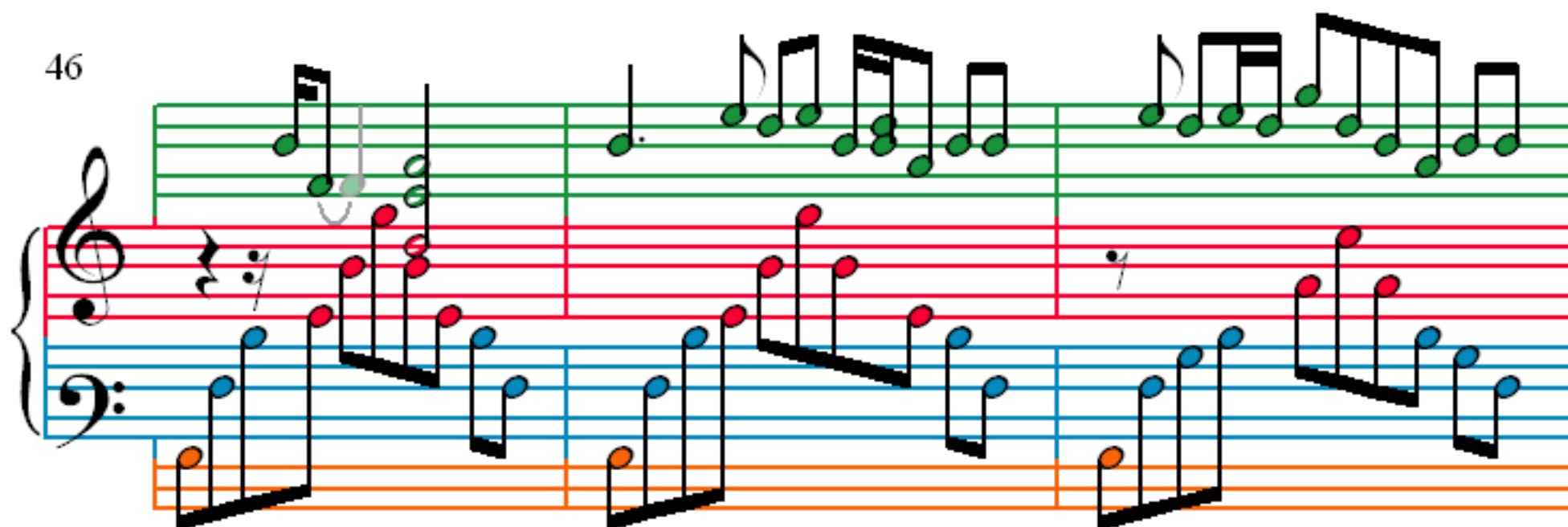

49

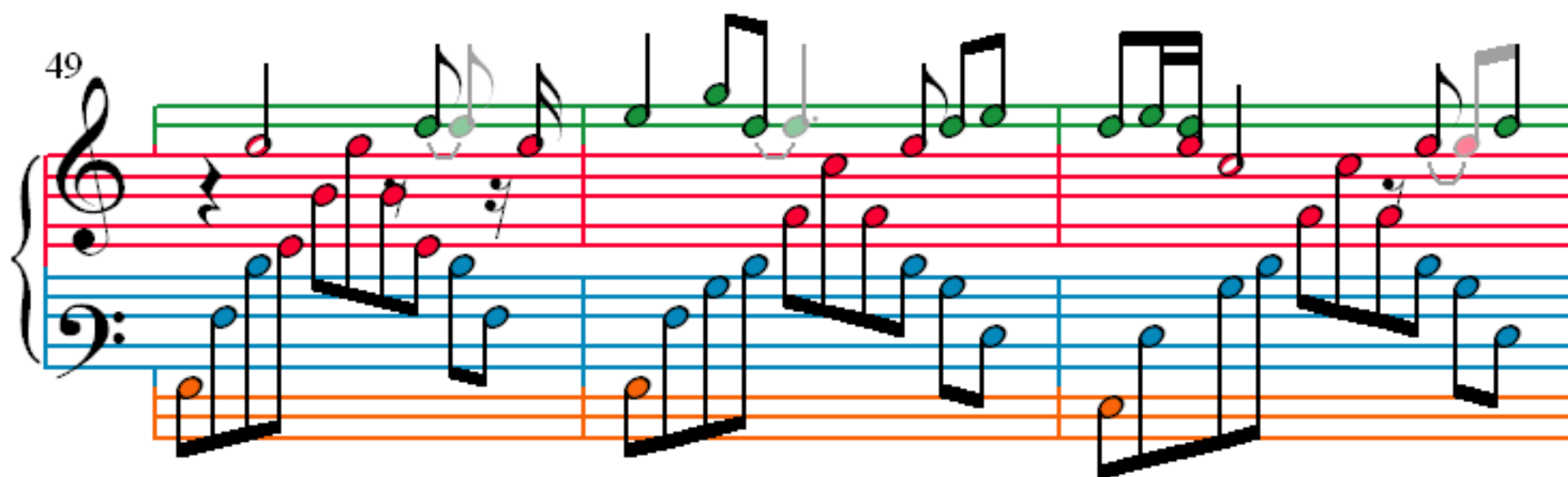

52

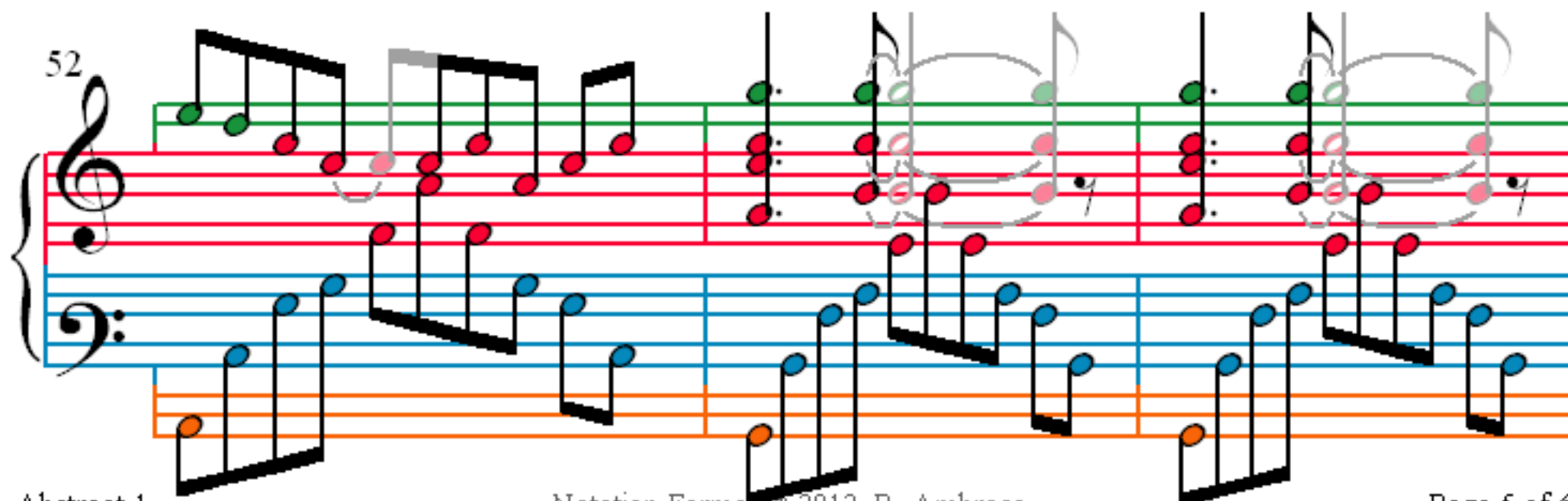

55

57

59

61
