

Hopelessly Devoted to You

from Grease

Coors

♩. = 110

5

9

13

17

21

25

29

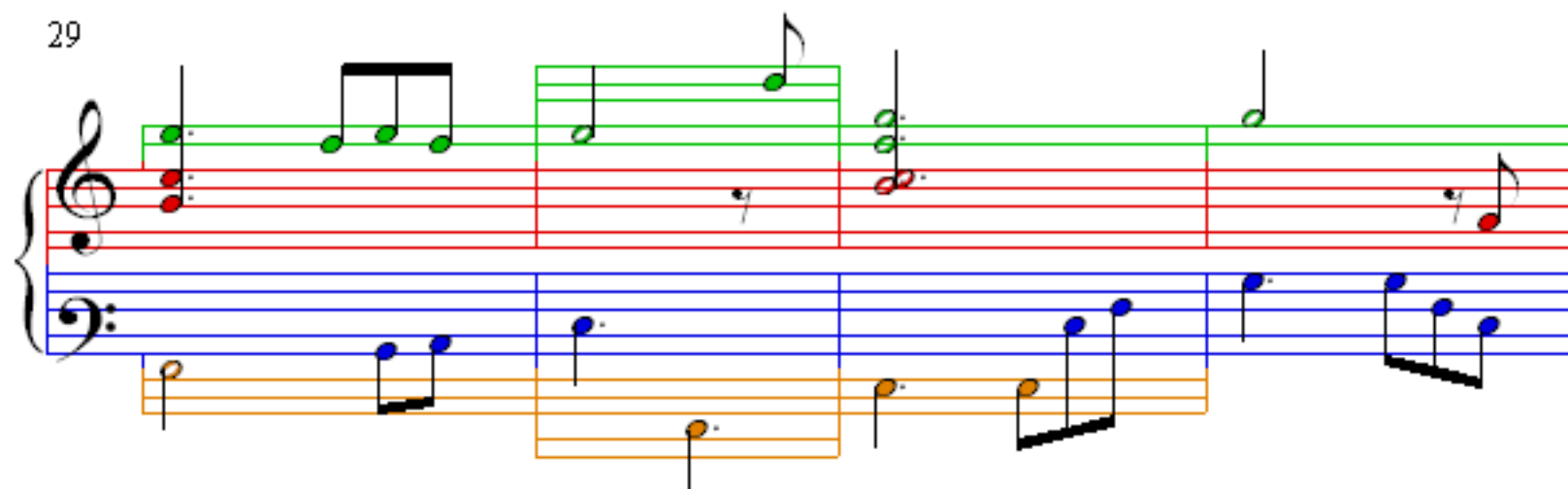

33

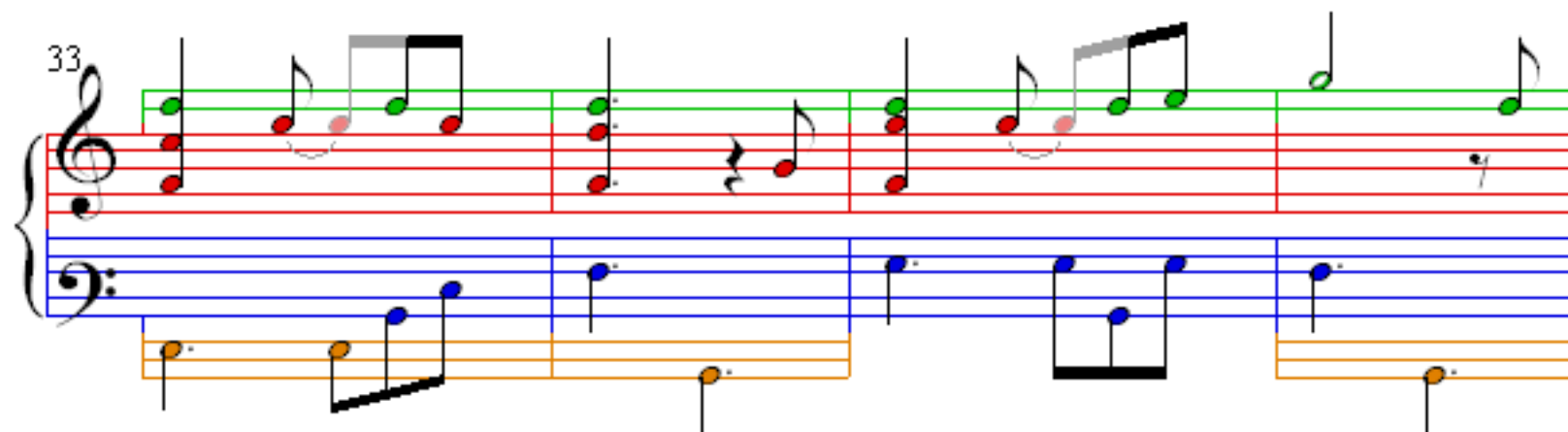

37

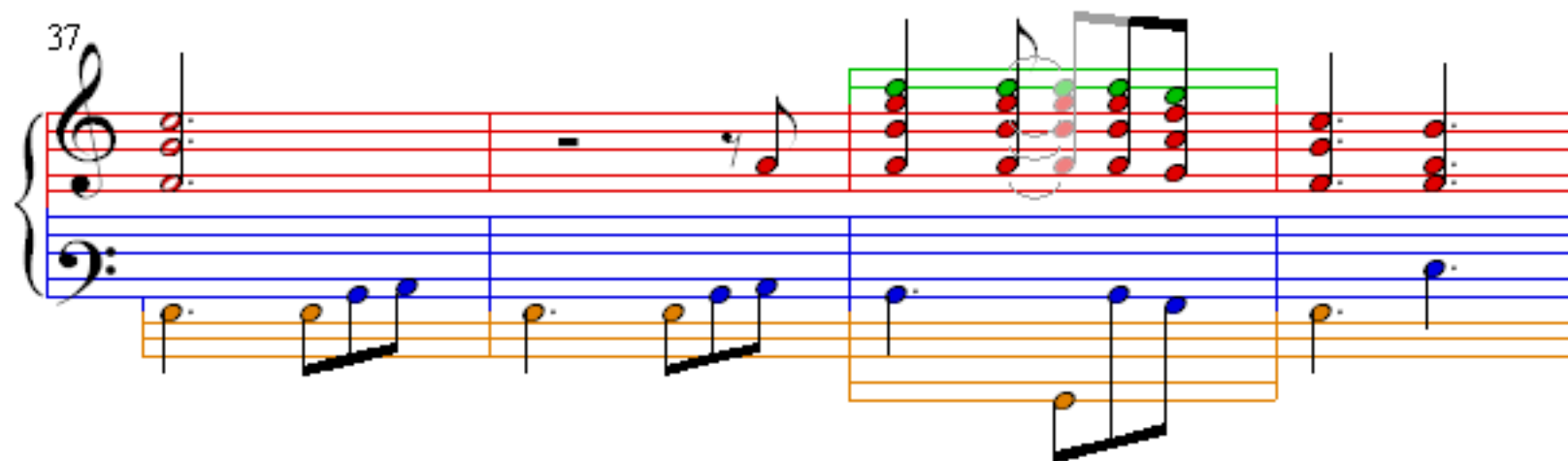

41

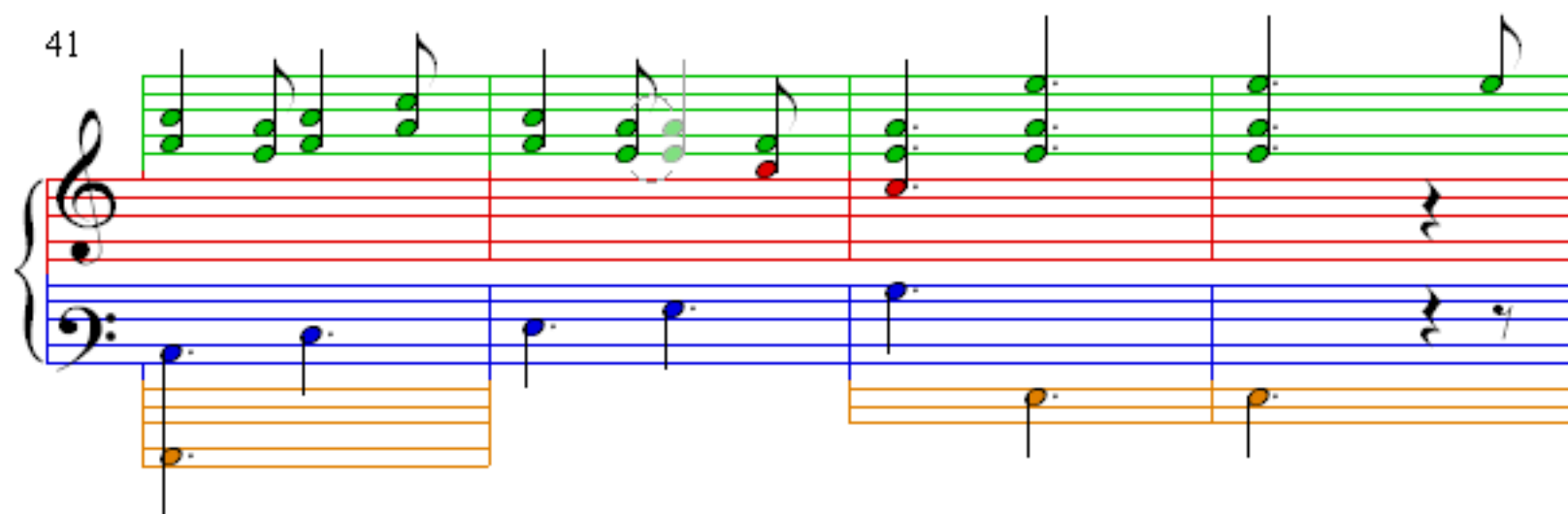

45

49

53

57

61

65

69

73

77

81

85

89

93

97

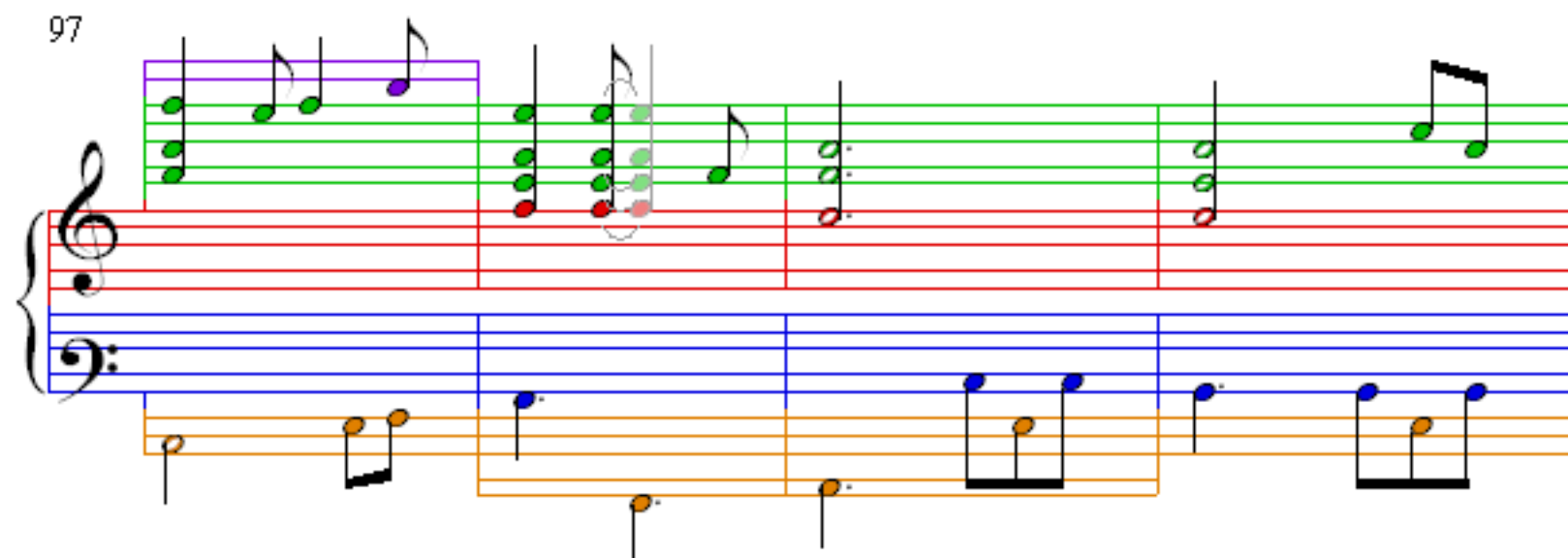

101

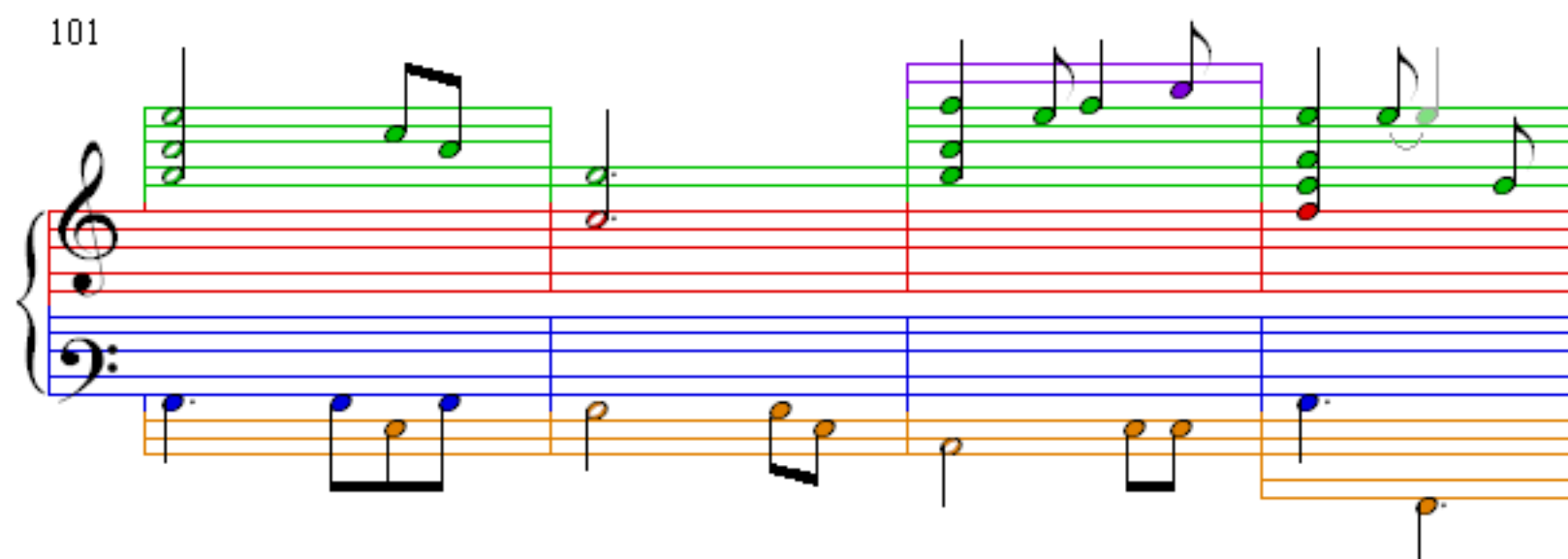

105

