

# Hopelessly Devoted to You

from Grease

John Farrar

♩. = 110

5

9

13

17

21

25

29

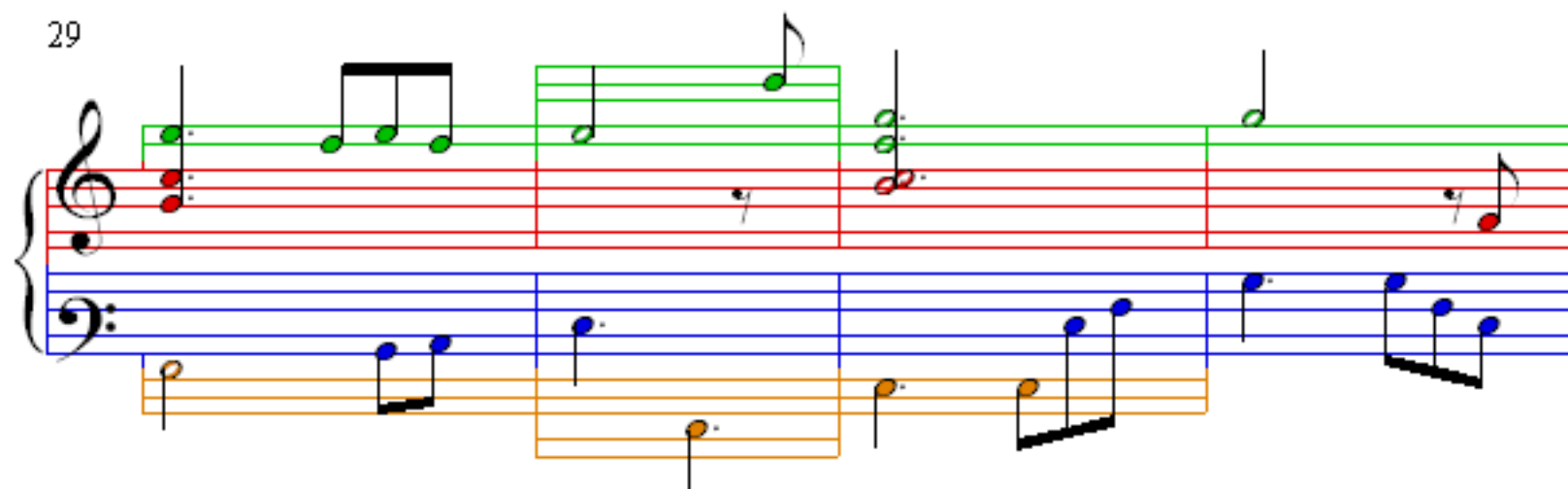

33

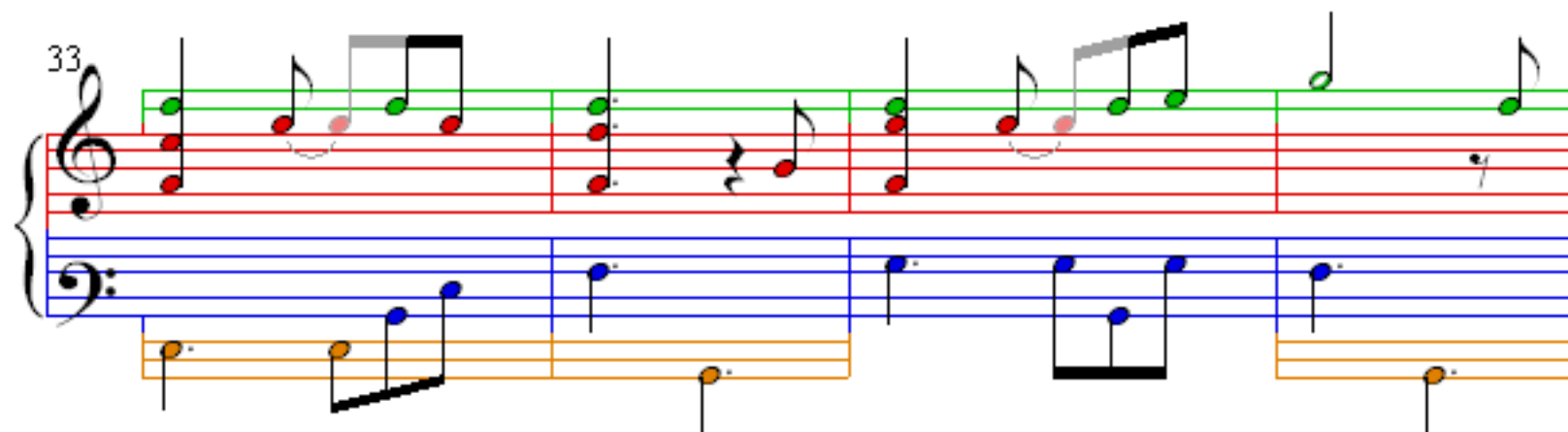

37

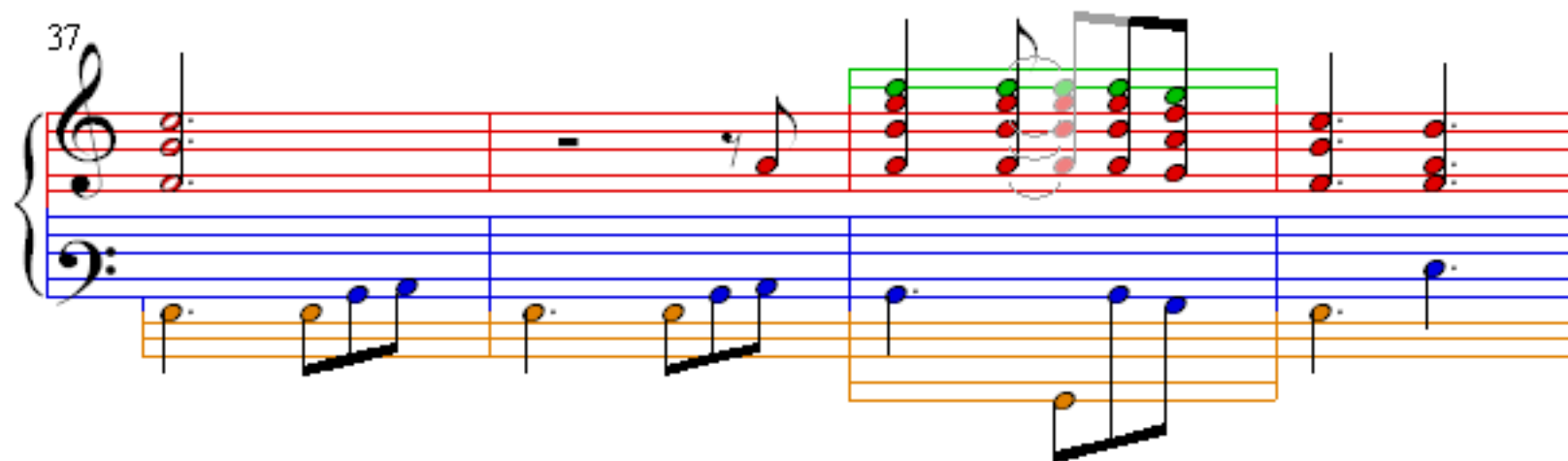

41

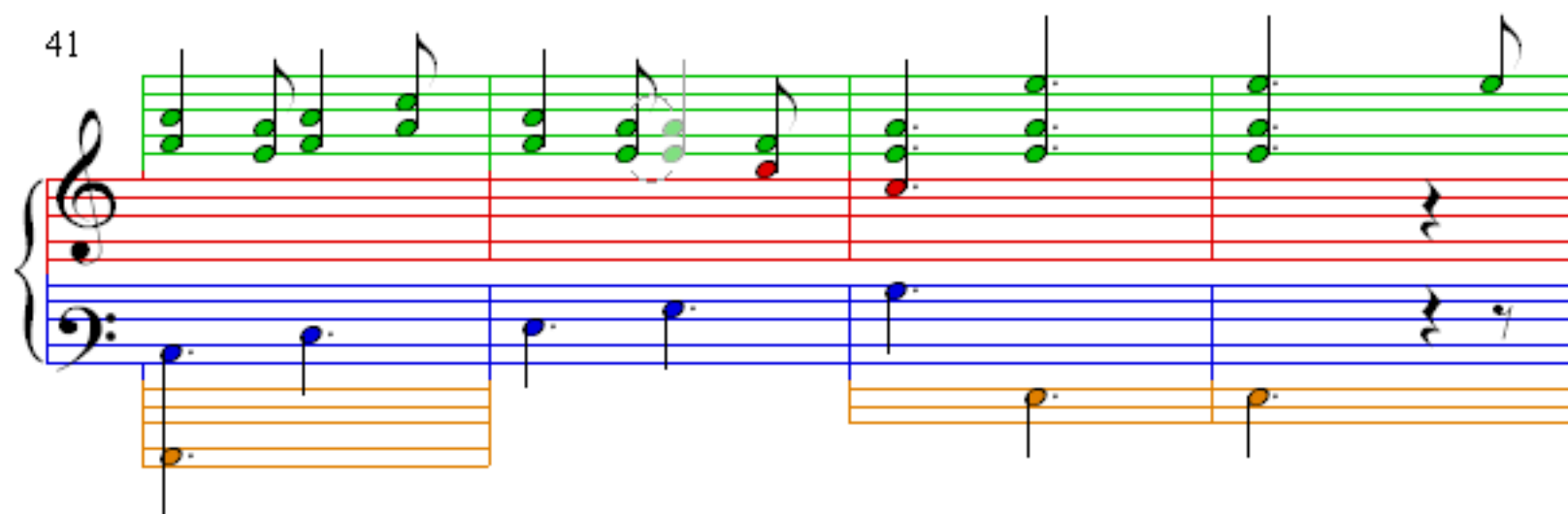

45

49

53

57

Measures 57-60: Treble staff (green line, red line) and Bass staff (blue line, orange line). The music consists of chords and single notes in various colors (green, blue, orange, red) across four measures.

61

Measures 61-64: Treble staff (green line, red line) and Bass staff (blue line, orange line). The music consists of chords and single notes in various colors (green, blue, orange, red) across four measures.

65

Measures 65-68: Treble staff (green line, red line) and Bass staff (blue line, orange line). The music consists of chords and single notes in various colors (green, blue, orange, red) across four measures.

69

73

77

81

85

Measures 85-88 of a musical score. The system consists of three staves: a treble staff with green notes, a middle red staff, and a bass staff with blue notes. An additional orange staff is positioned below the bass staff. Measure 85 features a treble staff with a half note chord (F4, A4) and a bass staff with a half note (F3). Measure 86 has a treble staff with a half note chord (F4, A4) and a bass staff with a half note (F3). Measure 87 has a treble staff with a half note chord (F4, A4) and a bass staff with a half note (F3). Measure 88 has a treble staff with a half note chord (F4, A4) and a bass staff with a half note (F3).

89

Measures 89-92 of a musical score. The system consists of three staves: a treble staff with green notes, a middle red staff, and a bass staff with blue notes. An additional orange staff is positioned below the bass staff. Measure 89 features a treble staff with a half note chord (F4, A4) and a bass staff with a half note (F3). Measure 90 has a treble staff with a half note chord (F4, A4) and a bass staff with a half note (F3). Measure 91 has a treble staff with a half note chord (F4, A4) and a bass staff with a half note (F3). Measure 92 has a treble staff with a half note chord (F4, A4) and a bass staff with a half note (F3).

93

Measures 93-96 of a musical score. The system consists of three staves: a treble staff with green notes, a middle red staff, and a bass staff with blue notes. An additional orange staff is positioned below the bass staff. Measure 93 features a treble staff with a half note chord (F4, A4) and a bass staff with a half note (F3). Measure 94 has a treble staff with a half note chord (F4, A4) and a bass staff with a half note (F3). Measure 95 has a treble staff with a half note chord (F4, A4) and a bass staff with a half note (F3). Measure 96 has a treble staff with a half note chord (F4, A4) and a bass staff with a half note (F3).

97

Measures 97-100. Treble clef staff: measures 97-98 are boxed in purple, measures 99-100 are boxed in green. Bass clef staff: measures 97-98 are boxed in orange, measures 99-100 are boxed in blue. Notes are colored green for treble and blue for bass.

101

Measures 101-104. Treble clef staff: measures 101-102 are boxed in green, measures 103-104 are boxed in purple. Bass clef staff: measures 101-102 are boxed in blue, measures 103-104 are boxed in orange. Notes are colored green for treble and blue for bass.

105

Measures 105-107. Treble clef staff: measures 105-106 are boxed in green, measure 107 is boxed in red. Bass clef staff: measures 105-106 are boxed in blue, measure 107 is boxed in orange. Notes are colored green for treble and blue for bass.