

Les Sauvages

J. P. Rameau (1683–1764)

4

13

16

19

22

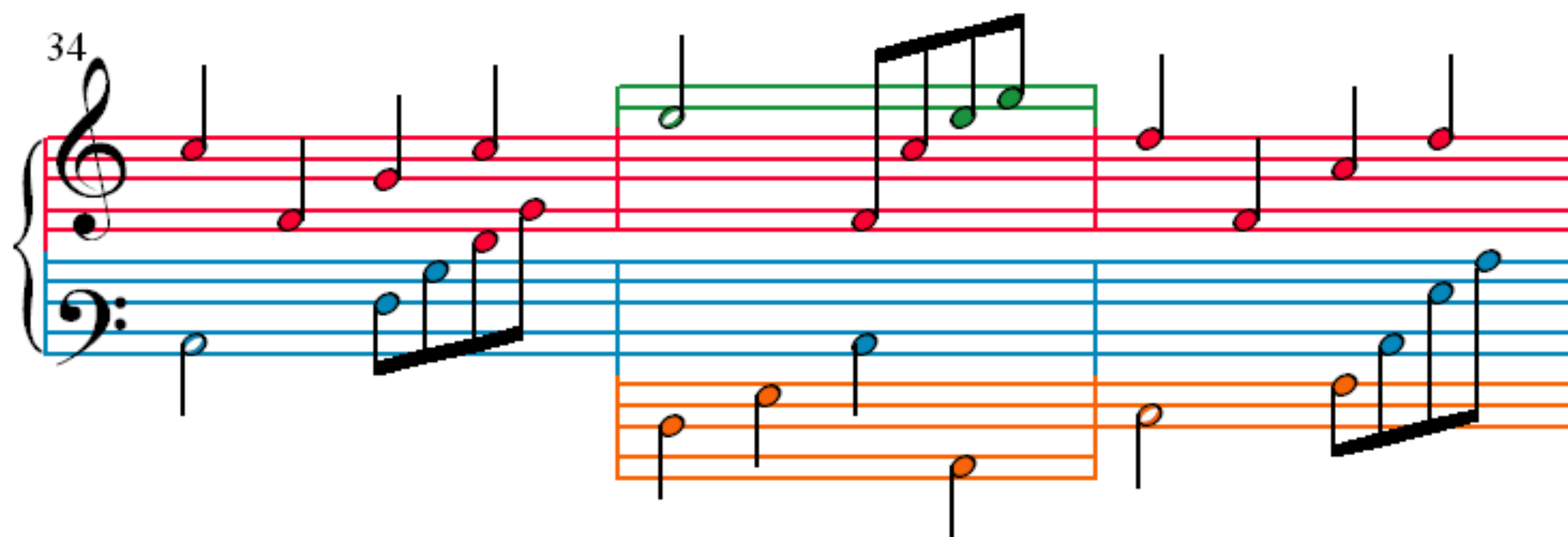
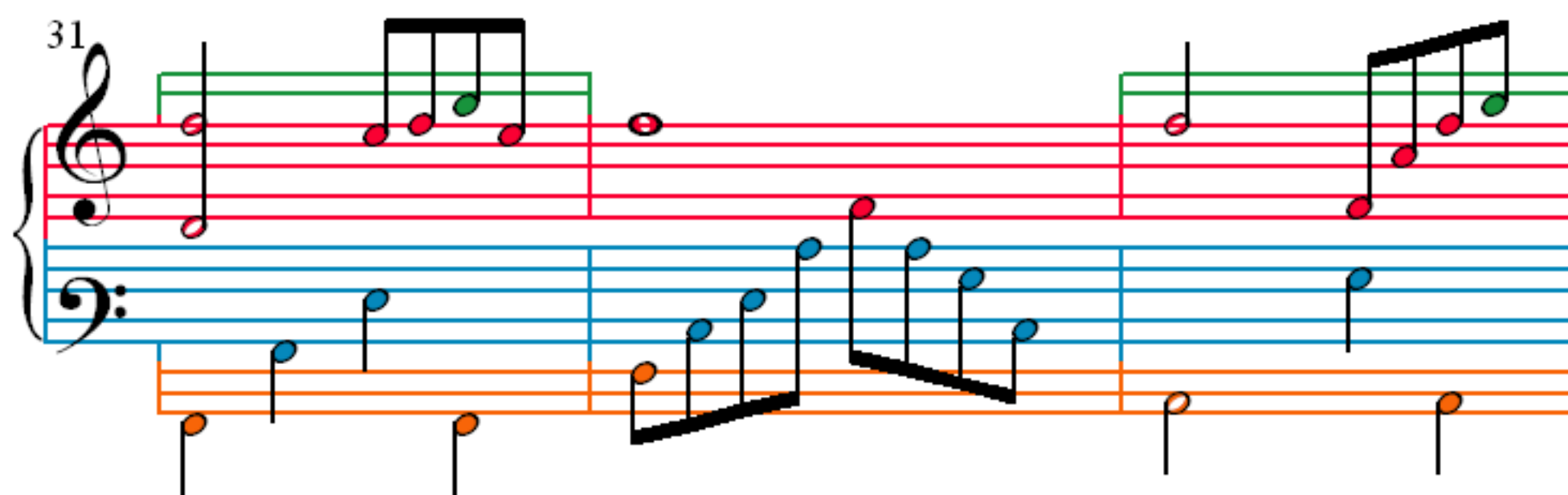
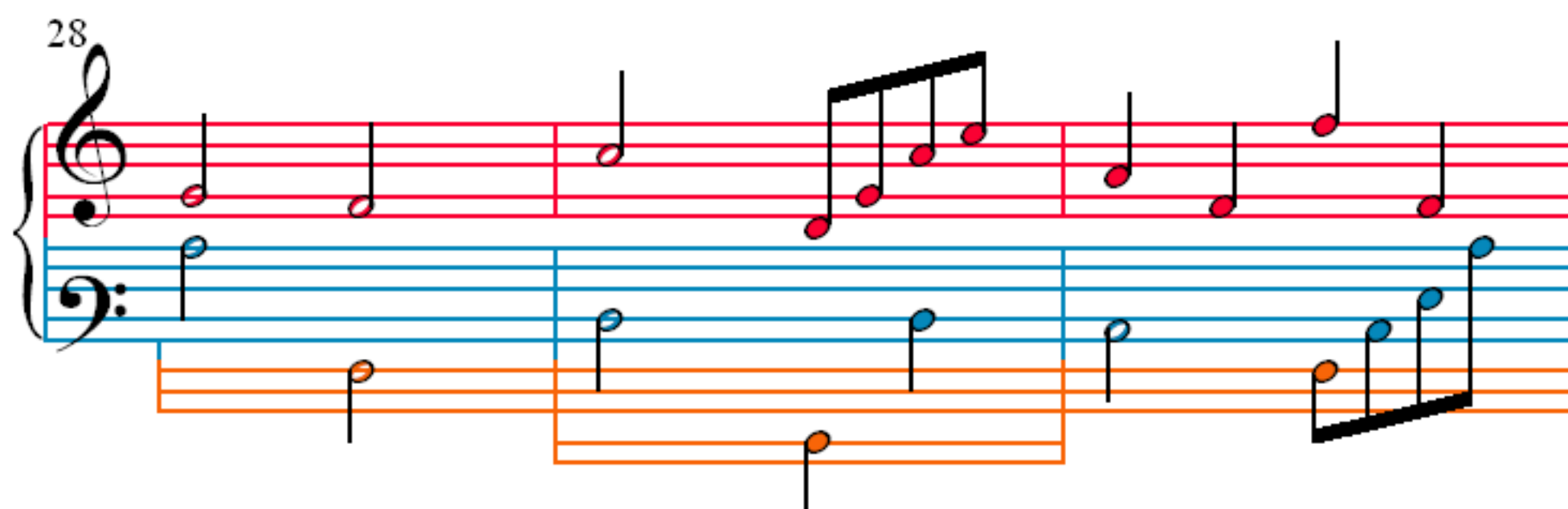
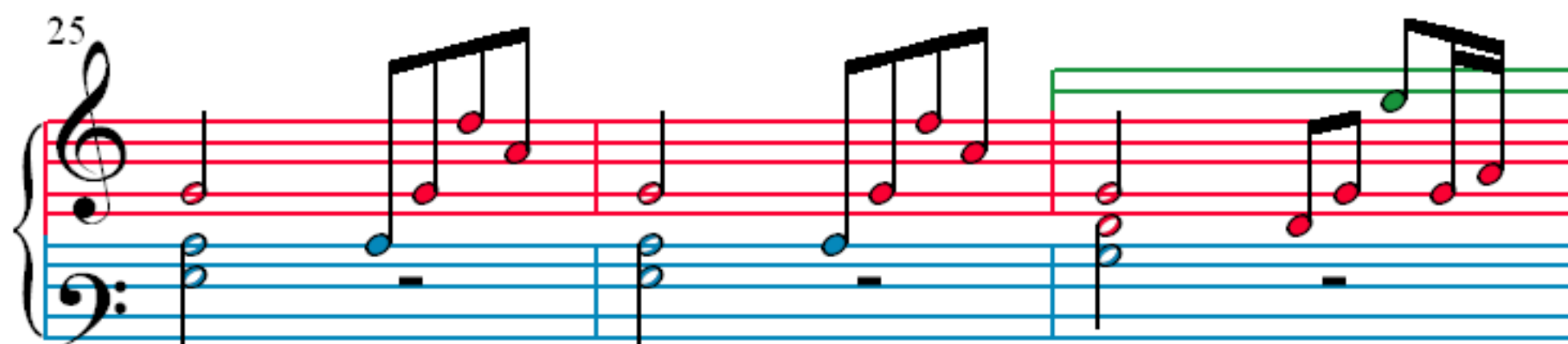

37

40

43

46

49

53

57

61

65

69

73

77