

# La Traviata - N13 Seguito del Finale II

G. Verdi (1813–1901)

9

12

15

18

21

24

27

30

33

36

39

42

45

48

51

54

57

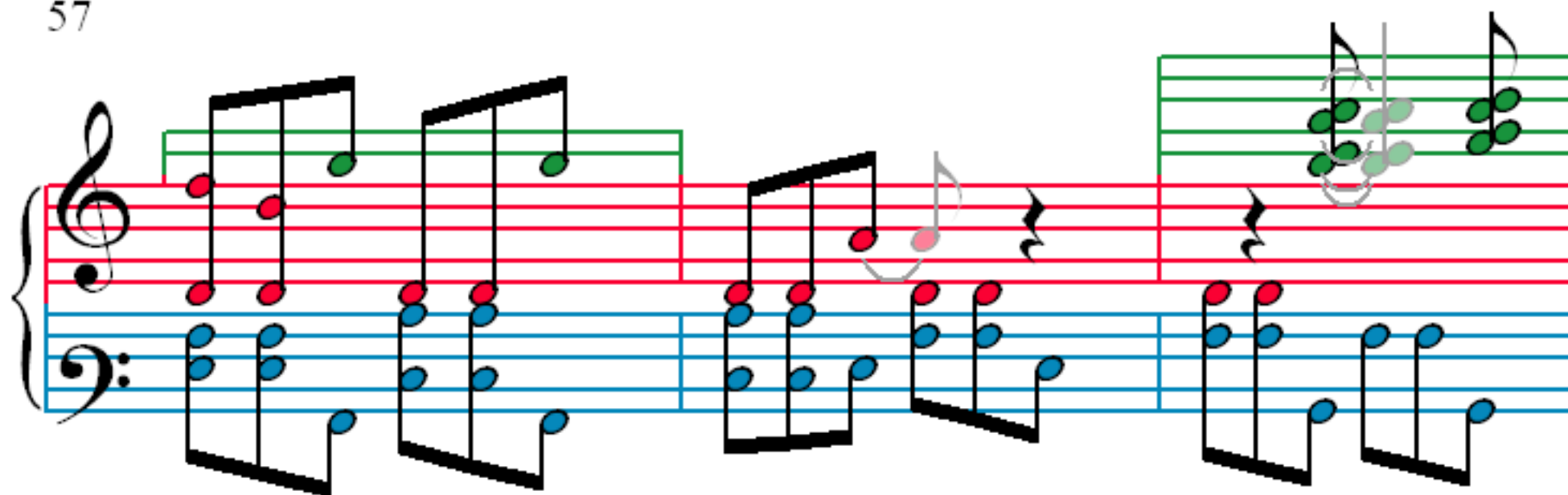

60

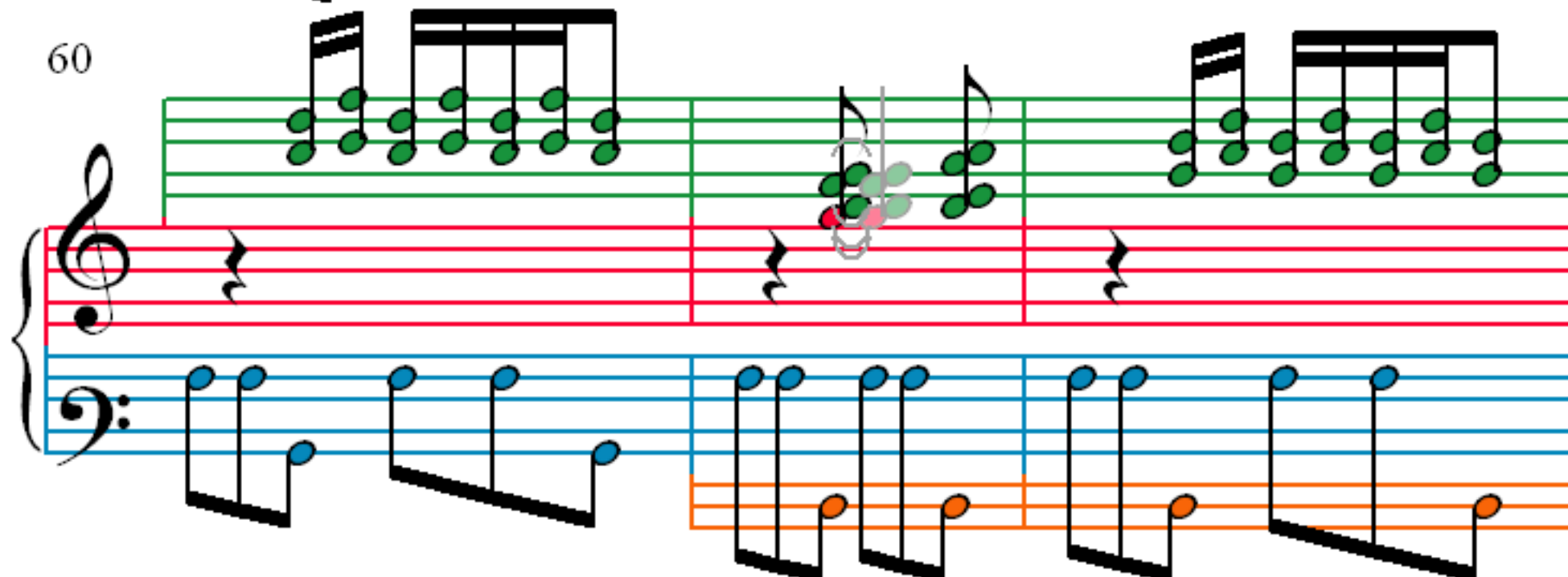

63

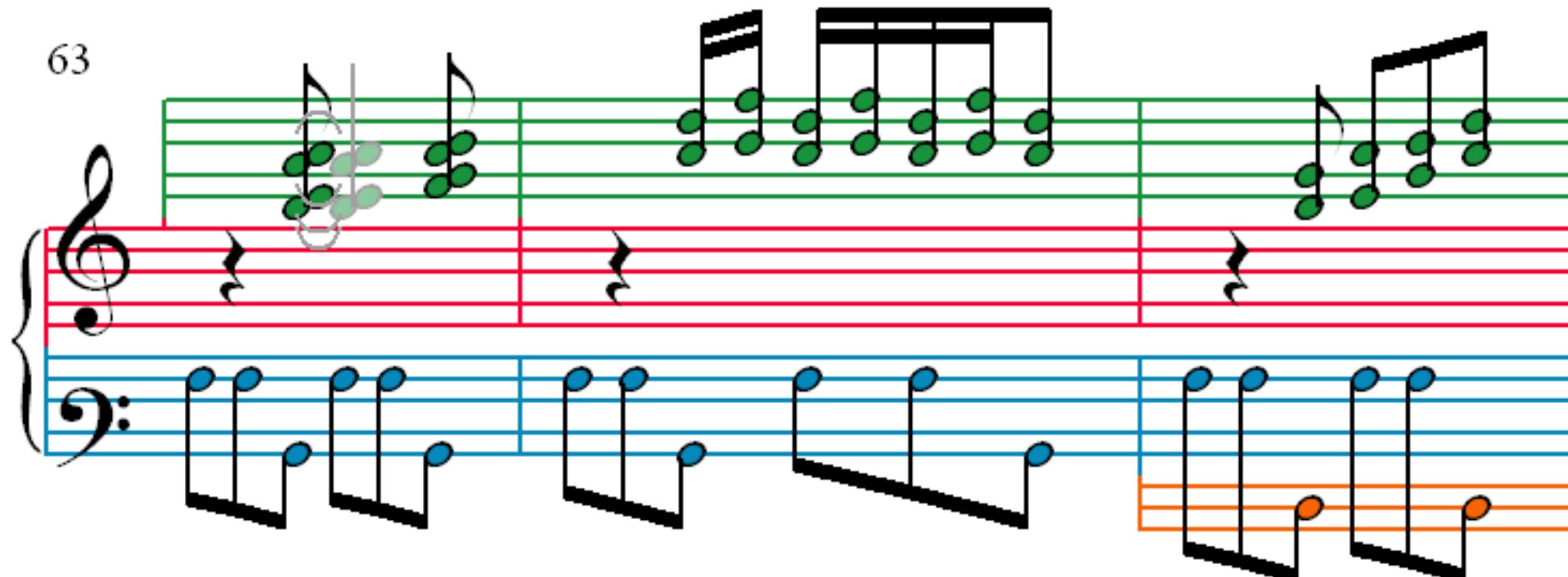

66

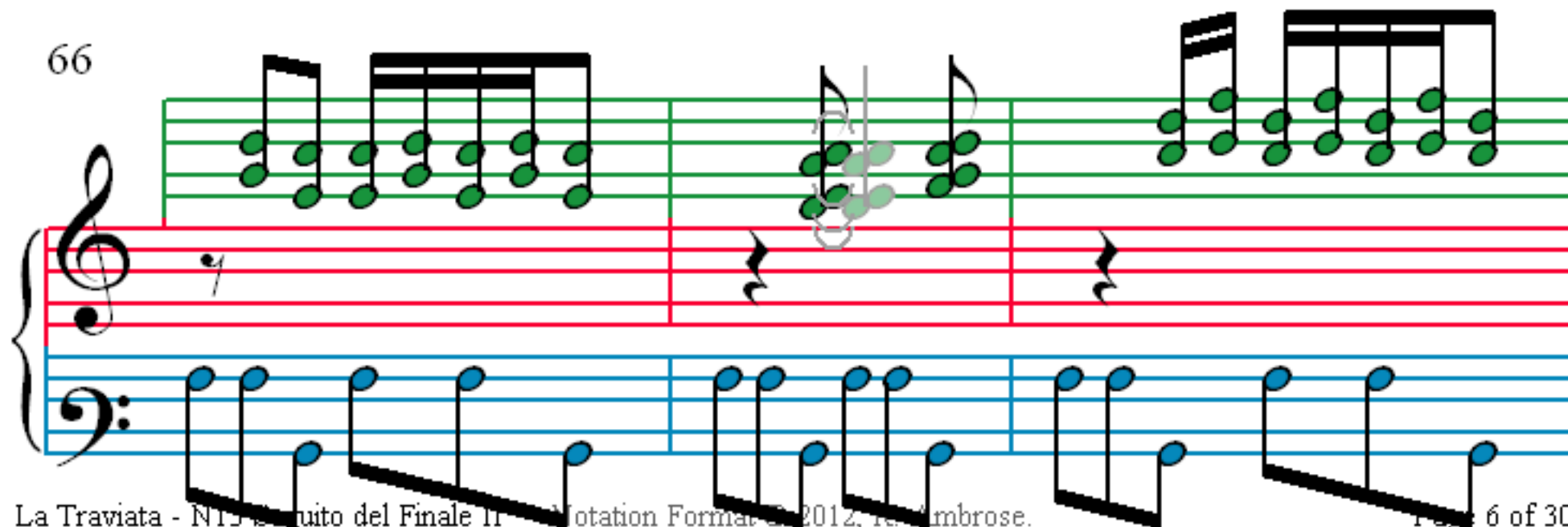

69

72

75

78

81

84

87

90

93

96

99

102

105

108

111

114

116

118

120

La Traviata - II 012, R. Ambrose.

122

124

126

128

130

130

132

134

134

La Traviata - II 012, R. Am 3 of 30

136

138

140

142

144

147

150

153

156

159

162

165

168

171

174

177

180

183

186

189

192

195

198

201

204

207

210

213

216

219

222

225

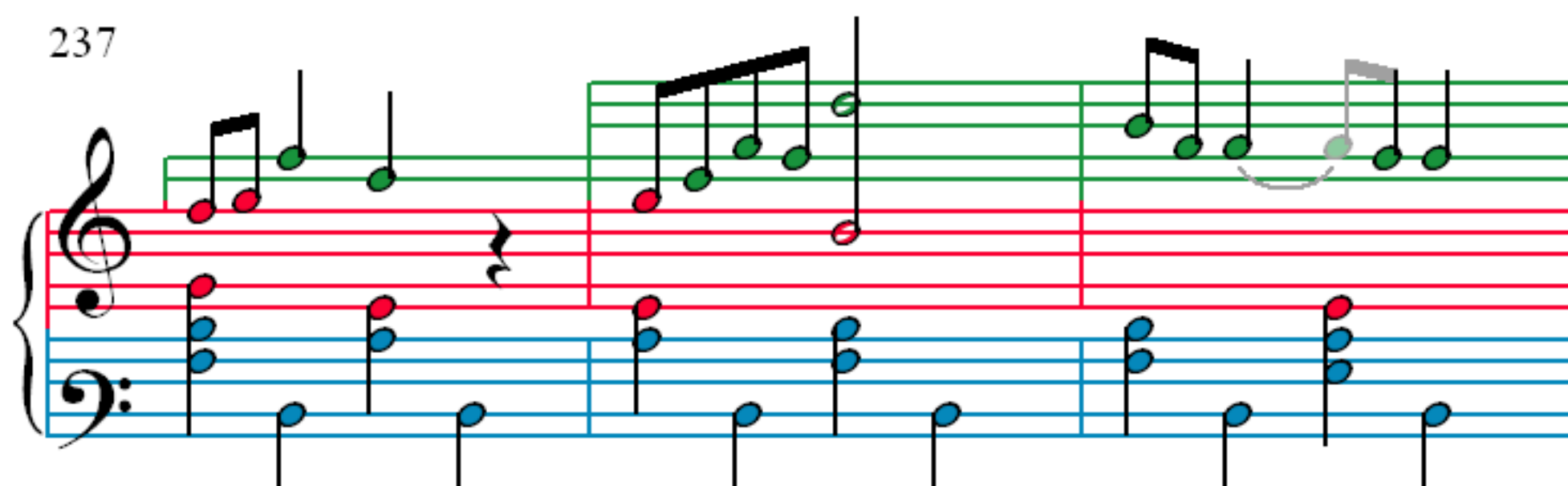
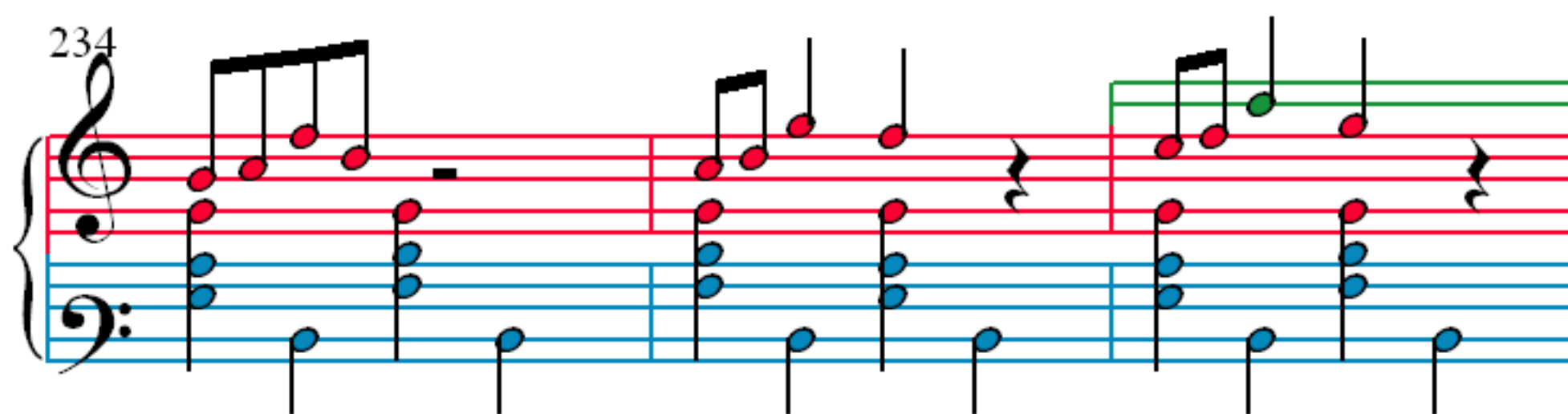
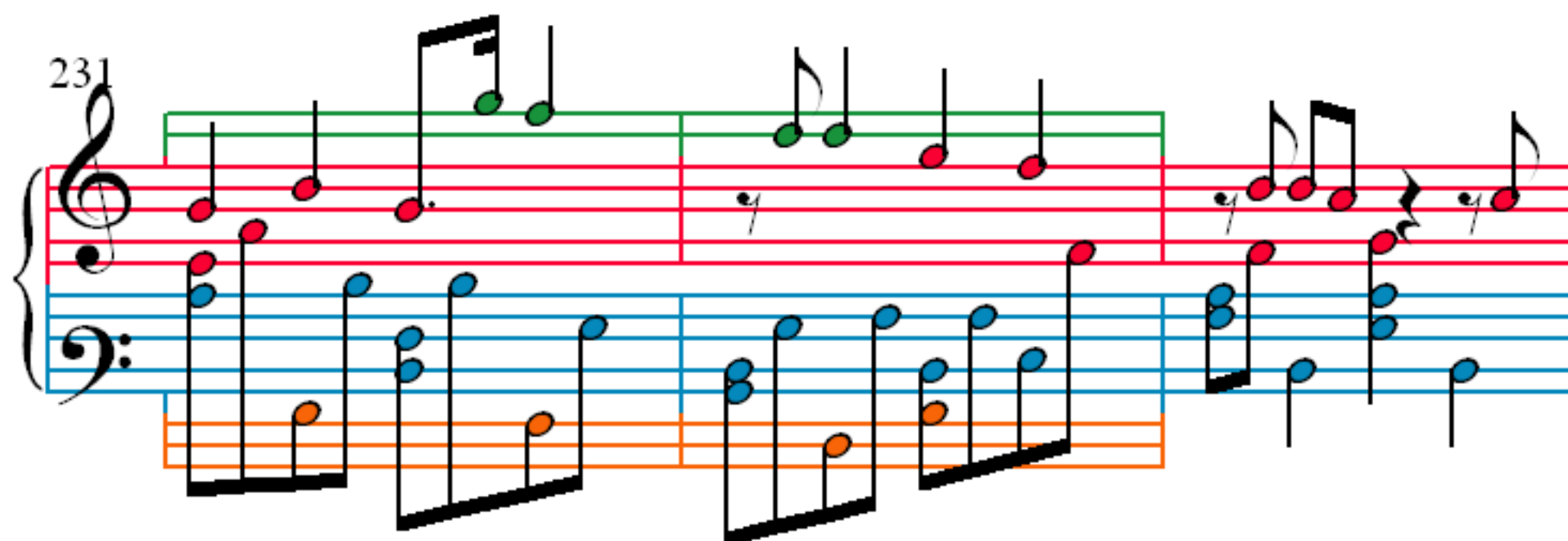
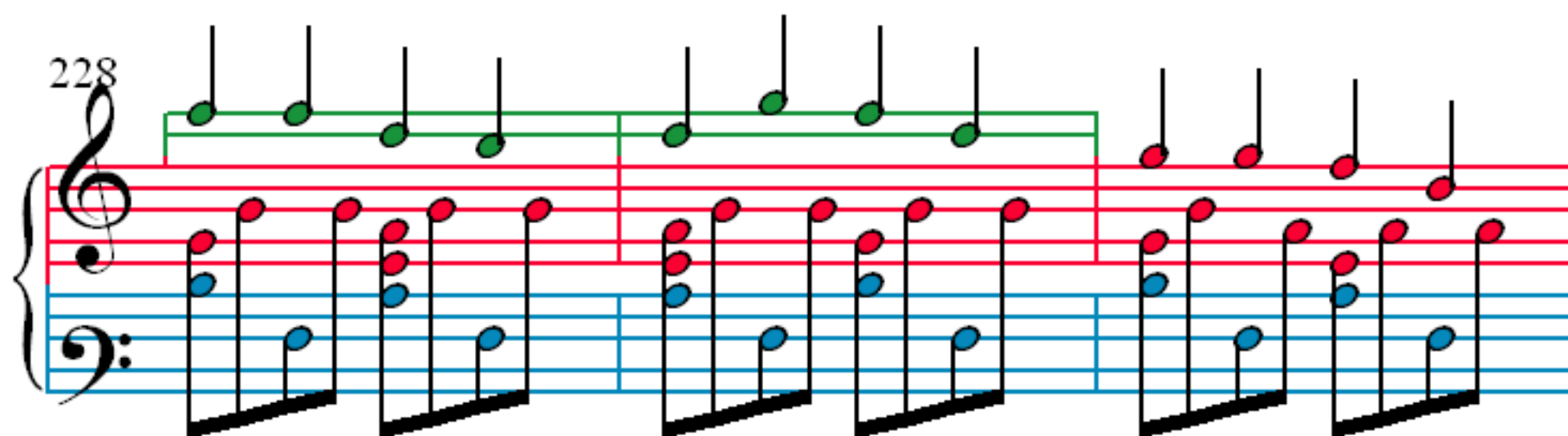

240

243

246

249

252

255

258

261

264

267

270

273

276

279

282

285

288

291

293

297

301

304

307

310

313

318

323

328

333

338
