

# Fragment A.D. Oper Die Zauberflöte 2

W.A. Mozart

♩ = 120

1

4

7

10

13

Measures 13-16 of a musical score. The system consists of a grand staff with a treble clef (red staves) and a bass clef (blue staves). The treble staff contains a melody with green notes and a purple note in measure 14, with a purple box highlighting measures 13-14. The bass staff contains a bass line with red notes and blue notes. The system is divided into four measures.

17

Measures 17-20 of a musical score. The system consists of a grand staff with a treble clef (red staves) and a bass clef (blue staves). The treble staff contains a melody with green notes and a purple note in measure 18, with a purple box highlighting measures 17-18. The bass staff contains a bass line with red notes and blue notes. The system is divided into four measures.

21

Measures 21-24 of a musical score. The system consists of a grand staff with a treble clef (red staves) and a bass clef (blue staves). The treble staff contains a melody with red notes and blue notes. The bass staff contains a bass line with red notes and blue notes. The system is divided into four measures.

25

Measures 25-28 of a musical score. The system consists of a grand staff with a treble clef (red staves) and a bass clef (blue staves). The treble staff contains a melody with red notes and blue notes. The bass staff contains a bass line with red notes and blue notes. The system is divided into four measures.

29

33

37

41

45

49

53

57

61

65

69

73

77

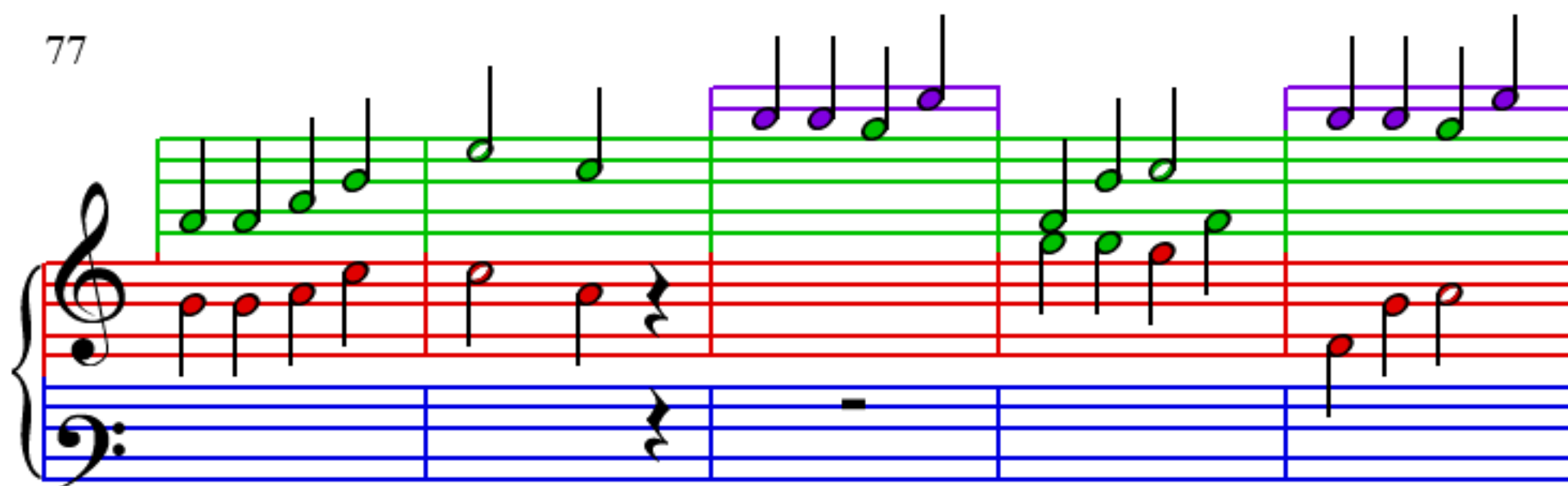

82

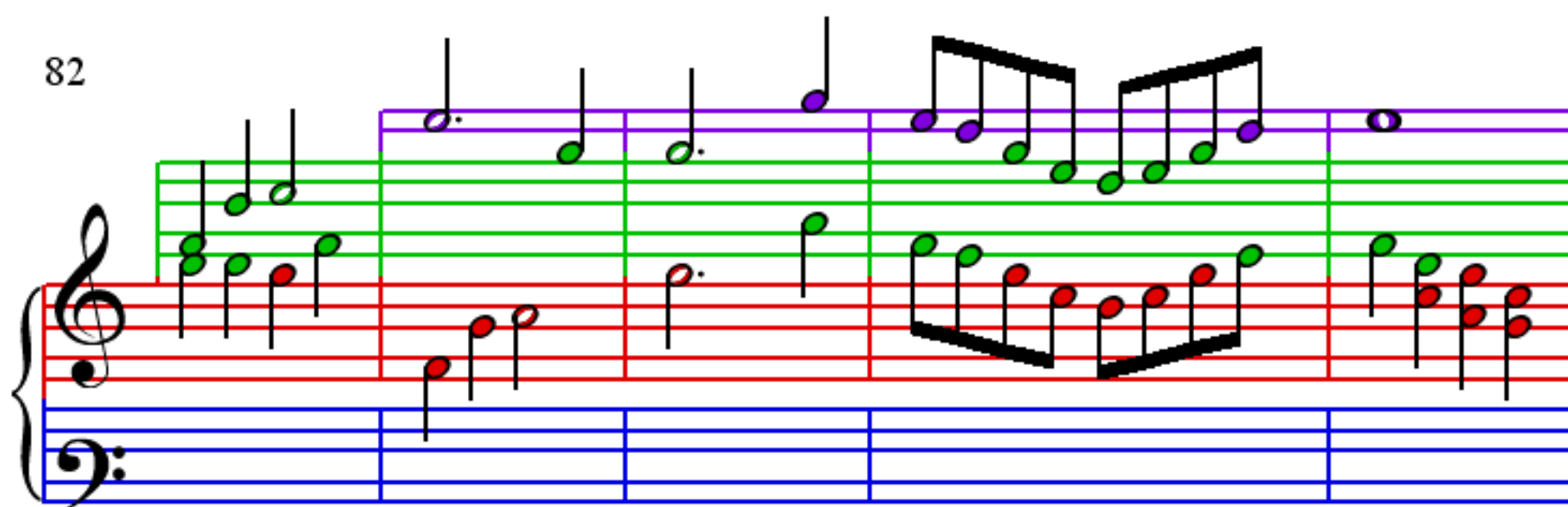

87

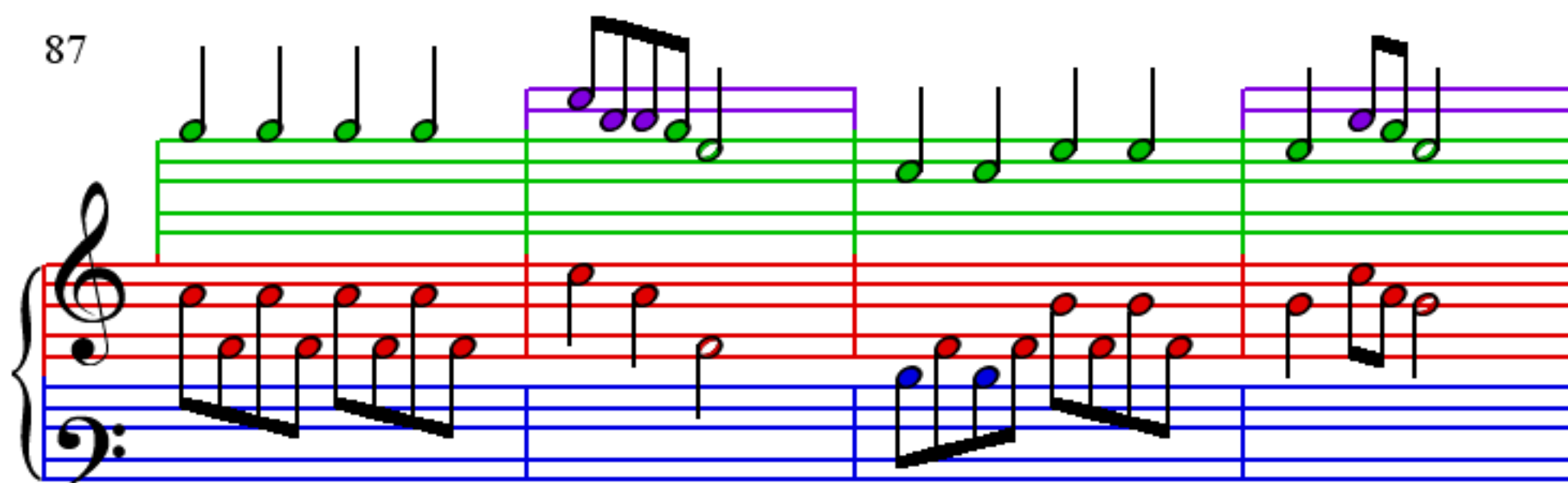

91

