

Peanuts Theme

Unknown

unknown

$\bullet = 175$

1

16

19

22

25

Measures 25-27 of the Peanuts Theme. The score is written for piano with a grand staff. The treble clef staff (top) features a melody of eighth notes, with the first and third measures containing a group of four beamed eighth notes. The bass clef staff (bottom) features a bass line of eighth notes, with the first and third measures containing a group of four beamed eighth notes. The notation is color-coded: the treble staff has a purple line, the bass staff has a blue line, and the piano part has a red line. The notes are colored: green for the treble staff, blue for the bass staff, and orange for the piano part. The measures are separated by vertical bar lines.

28

Measures 28-30 of the Peanuts Theme. The score is written for piano with a grand staff. The treble clef staff (top) features a melody of eighth notes, with the first and third measures containing a group of four beamed eighth notes. The bass clef staff (bottom) features a bass line of eighth notes, with the first and third measures containing a group of four beamed eighth notes. The notation is color-coded: the treble staff has a purple line, the bass staff has a blue line, and the piano part has a red line. The notes are colored: green for the treble staff, blue for the bass staff, and orange for the piano part. The measures are separated by vertical bar lines.

31

Measures 31-33 of the Peanuts Theme. The system consists of three staves: a grand staff (treble and bass clefs) and a separate staff below. The grand staff has a red line at the top. The bass staff has a blue line at the top. The separate staff has an orange line at the top and a pink line at the bottom. The music is written in 4/4 time. Measure 31 features a whole note chord in the treble and a whole note in the bass. Measure 32 features a half note chord in the treble and a half note in the bass. Measure 33 features a quarter note chord in the treble and a quarter note in the bass. The notation includes various note values, rests, and ties.

34

Measures 34-36 of the Peanuts Theme. The system consists of three staves: a grand staff (treble and bass clefs) and a separate staff below. The grand staff has a red line at the top. The bass staff has a blue line at the top. The separate staff has an orange line at the top and a pink line at the bottom. The music is written in 4/4 time. Measure 34 features a half note chord in the treble and a half note in the bass. Measure 35 features a half note chord in the treble and a half note in the bass. Measure 36 features a half note chord in the treble and a half note in the bass. The notation includes various note values, rests, and ties.

37

Measures 37-39 of the Peanuts Theme. The system consists of three staves: a grand staff (treble and bass clefs) and a separate staff below. The grand staff has a red line at the top. The bass staff has a blue line at the top. The separate staff has an orange line at the top and a pink line at the bottom. The music is written in 4/4 time. Measure 37 features a half note chord in the treble and a half note in the bass. Measure 38 features a half note chord in the treble and a half note in the bass. Measure 39 features a half note chord in the treble and a half note in the bass. The notation includes various note values, rests, and ties.

40

Measures 40-42 of the Peanuts Theme. The notation is presented in three systems, each with a grand staff (treble and bass clefs). The treble staff uses a red line system with green, red, and red lines. The bass staff uses a blue line system with blue, blue, and orange lines. The right hand (treble staff) features a melody with eighth and quarter notes, including slurs and ties. The left hand (bass staff) features a bass line with eighth and quarter notes, including slurs and ties. The notes are color-coded: red for the melody, orange for the bass line, and pink for the left hand's accompaniment.

43

Measures 43-45 of the Peanuts Theme. The notation is presented in three systems, each with a grand staff (treble and bass clefs). The treble staff uses a red line system with green, red, and red lines. The bass staff uses a blue line system with blue, blue, and orange lines. The right hand (treble staff) features a melody with eighth and quarter notes, including slurs and ties. The left hand (bass staff) features a bass line with eighth and quarter notes, including slurs and ties. The notes are color-coded: red for the melody, orange for the bass line, and pink for the left hand's accompaniment.

46

Measures 46-48 of the Peanuts Theme. The notation is presented in three systems. The first system (measures 46-47) features a treble clef staff with a whole rest in measure 46 and a half note G4 in measure 47, and a bass clef staff with a whole rest in measure 46 and a half note F3 in measure 47. The second system (measure 48) shows a treble clef staff with a half note G4 and a half note A4, and a bass clef staff with a half note F3 and a half note E3. The third system (measure 49) shows a treble clef staff with a half note G4 and a half note A4, and a bass clef staff with a half note F3 and a half note E3. The notation is color-coded: red for the first staff, blue for the second, and orange for the third. A pink staff is also present in the third system.

49

Measures 49-51 of the Peanuts Theme. The notation is presented in two systems. The first system (measures 49-50) features a treble clef staff with a half note G4 and a half note A4, and a bass clef staff with a half note F3 and a half note E3. The second system (measure 51) shows a treble clef staff with a half note G4 and a half note A4, and a bass clef staff with a half note F3 and a half note E3. The notation is color-coded: red for the first staff, blue for the second, and orange for the third. A pink staff is also present in the second system.

52

Measures 52-54 of the Peanuts Theme. The notation is presented in two systems. The first system (measures 52-53) features a treble clef staff with a half note G4 and a half note A4, and a bass clef staff with a half note F3 and a half note E3. The second system (measure 54) shows a treble clef staff with a half note G4 and a half note A4, and a bass clef staff with a half note F3 and a half note E3. The notation is color-coded: red for the first staff, blue for the second, and orange for the third. A pink staff is also present in the second system.

55

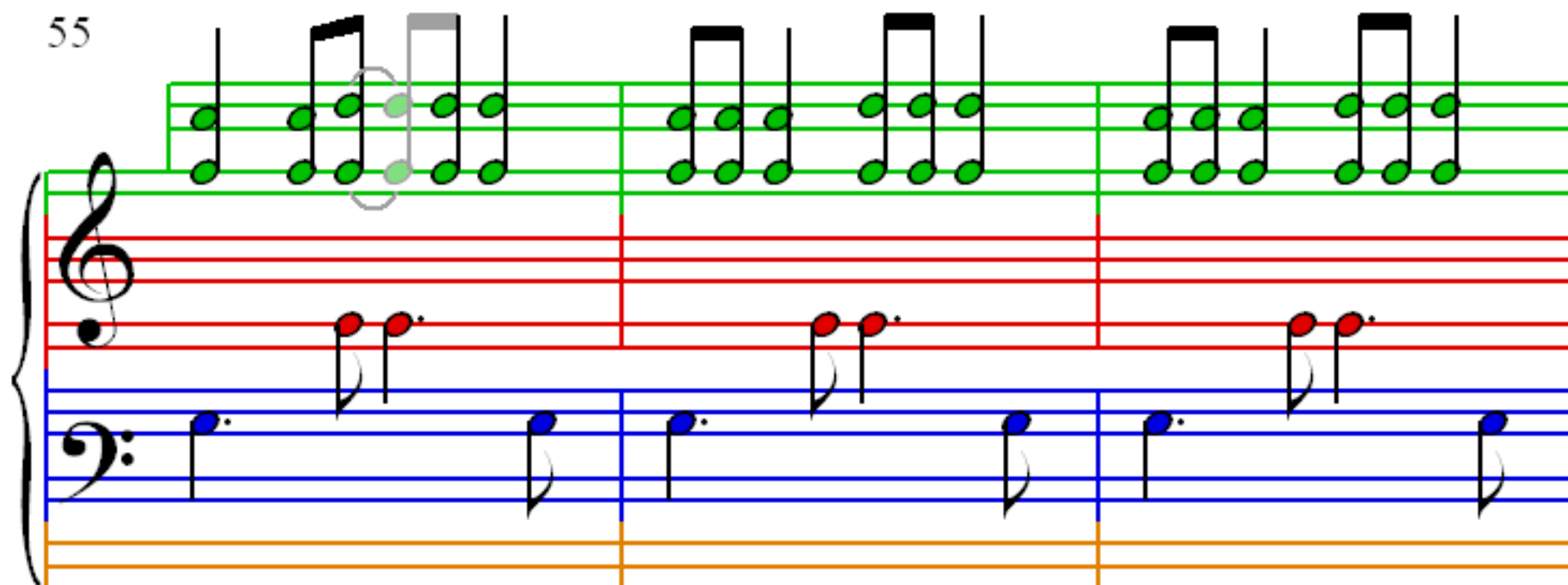

58

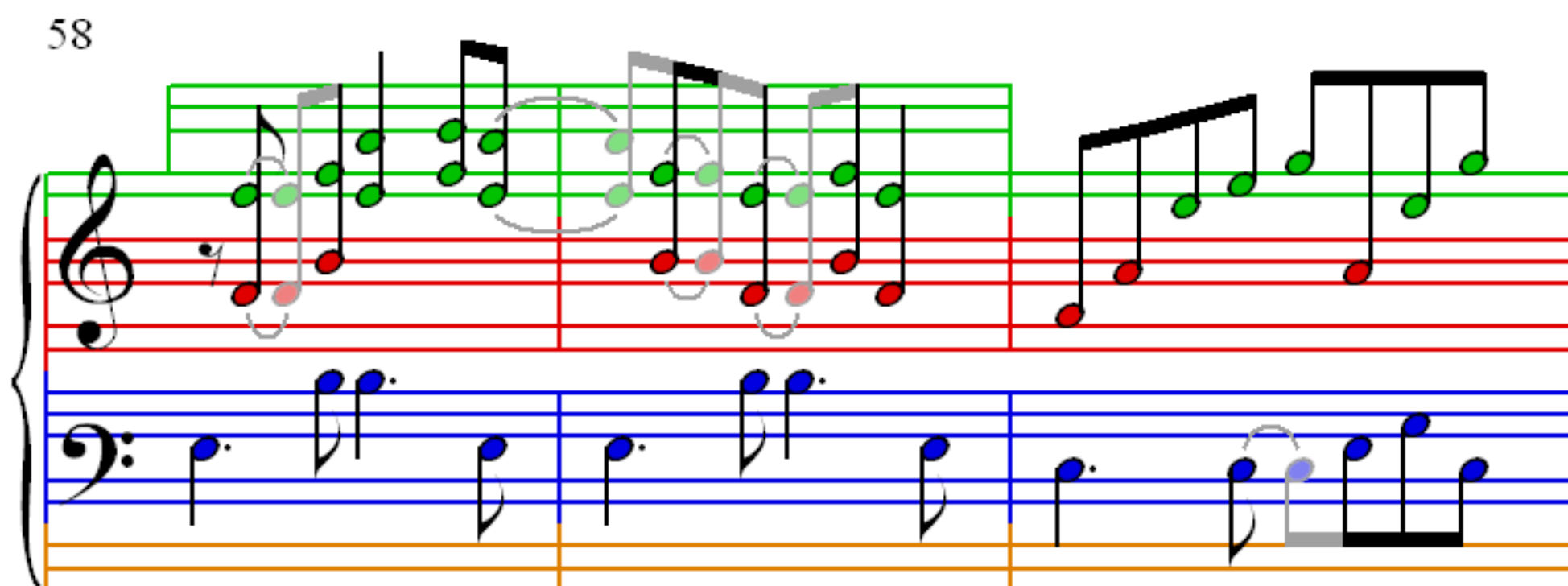

61

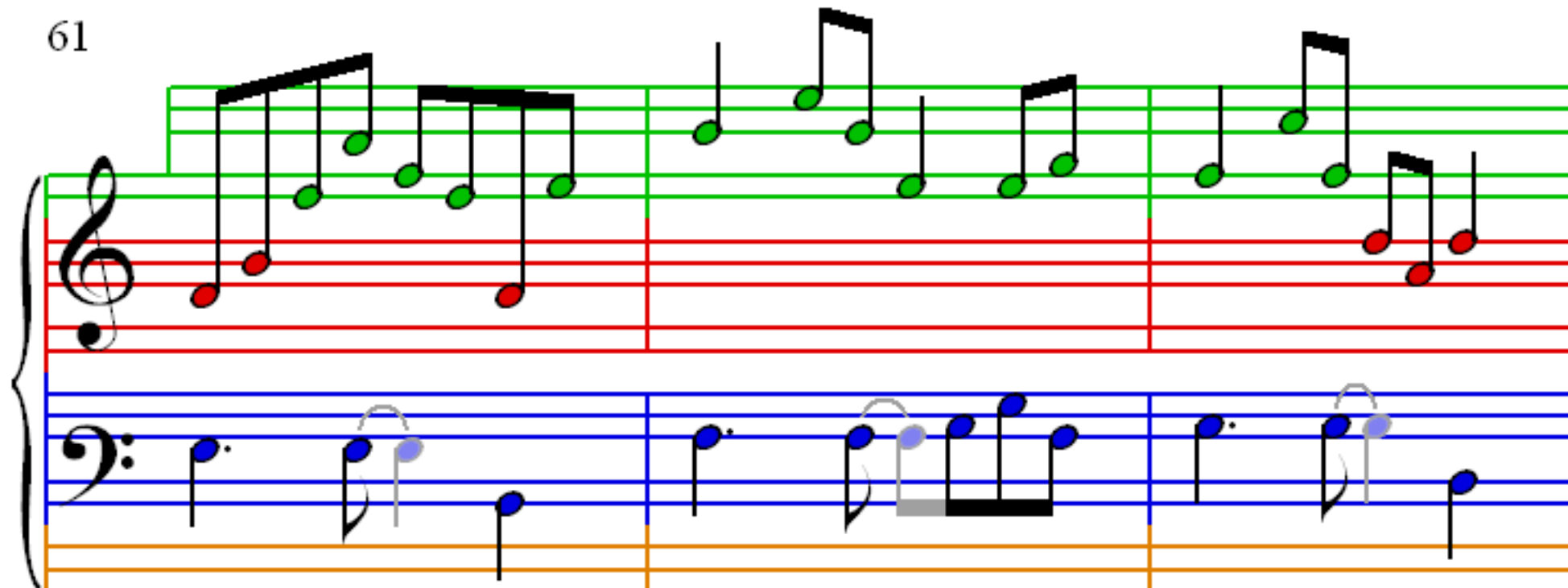

64

67

70

73

Measures 73-75 of the Peanuts Theme. The notation is presented in a grand staff with three systems of staves. The top system consists of a treble clef staff (red lines) and a bass clef staff (blue lines). The middle system consists of an orange staff and a pink staff. The bottom system consists of a pink staff and a black staff. The treble staff contains a melody of eighth and quarter notes with slurs. The bass staff contains a bass line of eighth and quarter notes with slurs. The orange staff contains a melody of eighth and quarter notes with slurs. The pink staff contains a bass line of eighth and quarter notes with slurs. The black staff contains a bass line of eighth and quarter notes with slurs.

76

Measures 76-78 of the Peanuts Theme. The notation is presented in a grand staff with three systems of staves. The top system consists of a treble clef staff (red lines) and a bass clef staff (blue lines). The middle system consists of an orange staff and a pink staff. The bottom system consists of a pink staff and a black staff. The treble staff contains a melody of eighth and quarter notes with slurs. The bass staff contains a bass line of eighth and quarter notes with slurs. The orange staff contains a melody of eighth and quarter notes with slurs. The pink staff contains a bass line of eighth and quarter notes with slurs. The black staff contains a bass line of eighth and quarter notes with slurs.