

# I Giorni

Unknown

L. Einaudi

$\bullet = 90$

1

3/4

6

3/4

11

3/4

16

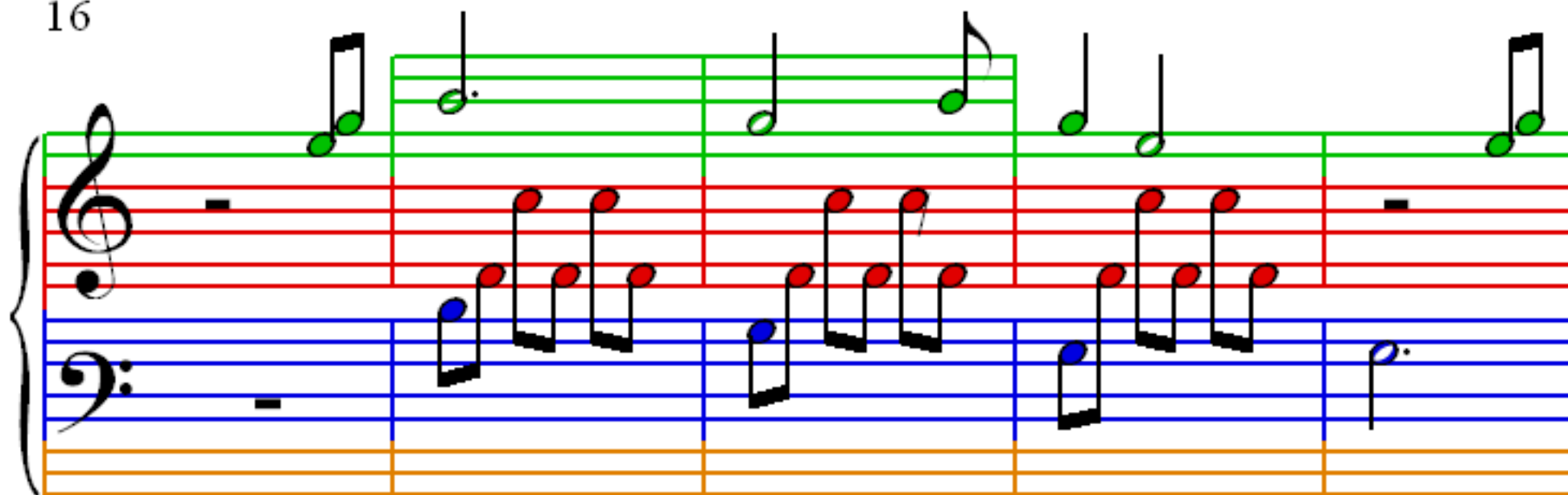

21

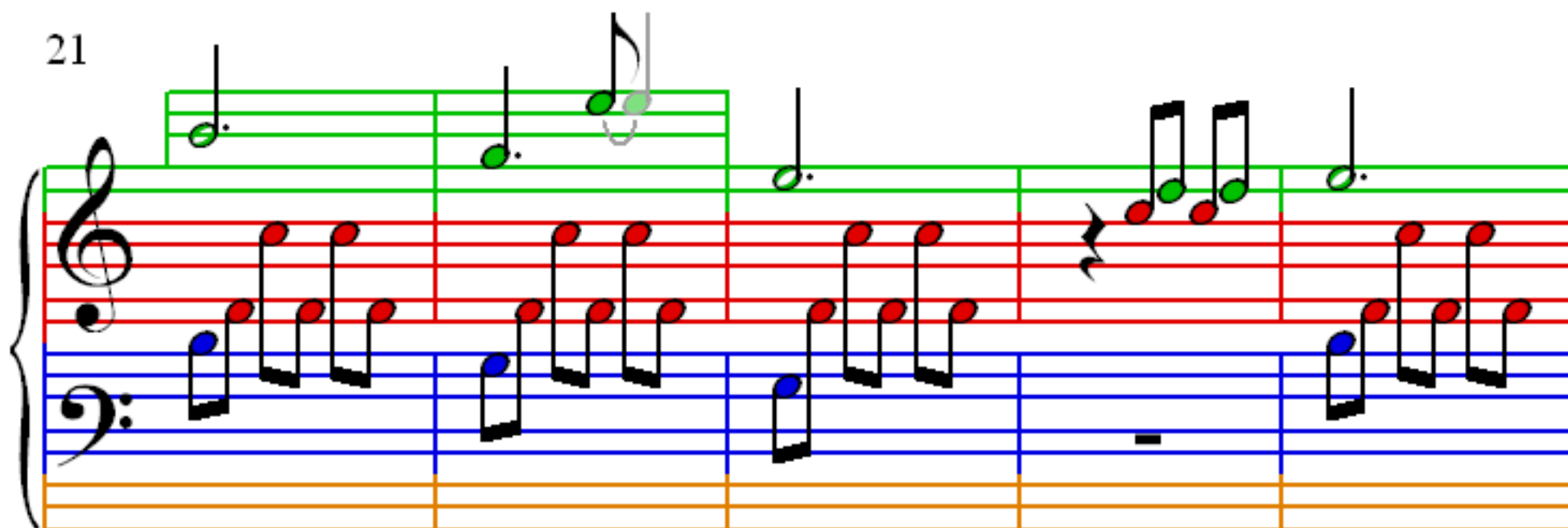

26

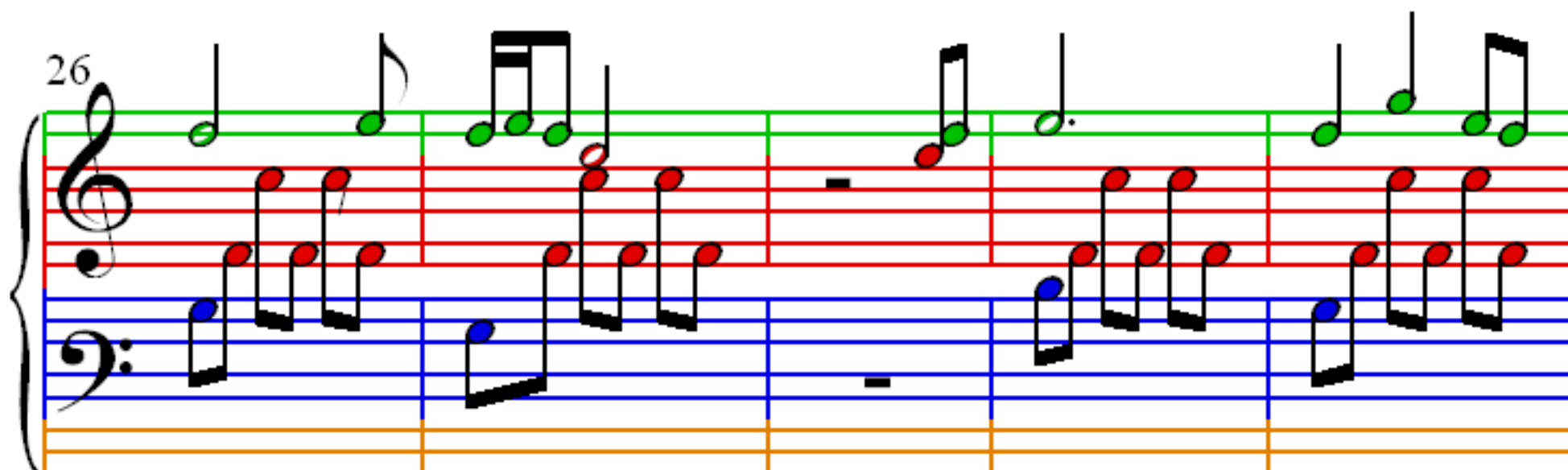

31

36

41

46

51

56

61

66

71

76

81

86

91

96

101

106

111

116

121

126

131

136

141

146

151

156

161

166

171

176

181

186

191

196

201

206

211

216

221

226

231

236

241

246

251

256

261

266

271

276

281

286

291
