

Pierre's Lullaby

Unknown

Brad White & Pierre Grill

$\bullet = 70$

1

4

7

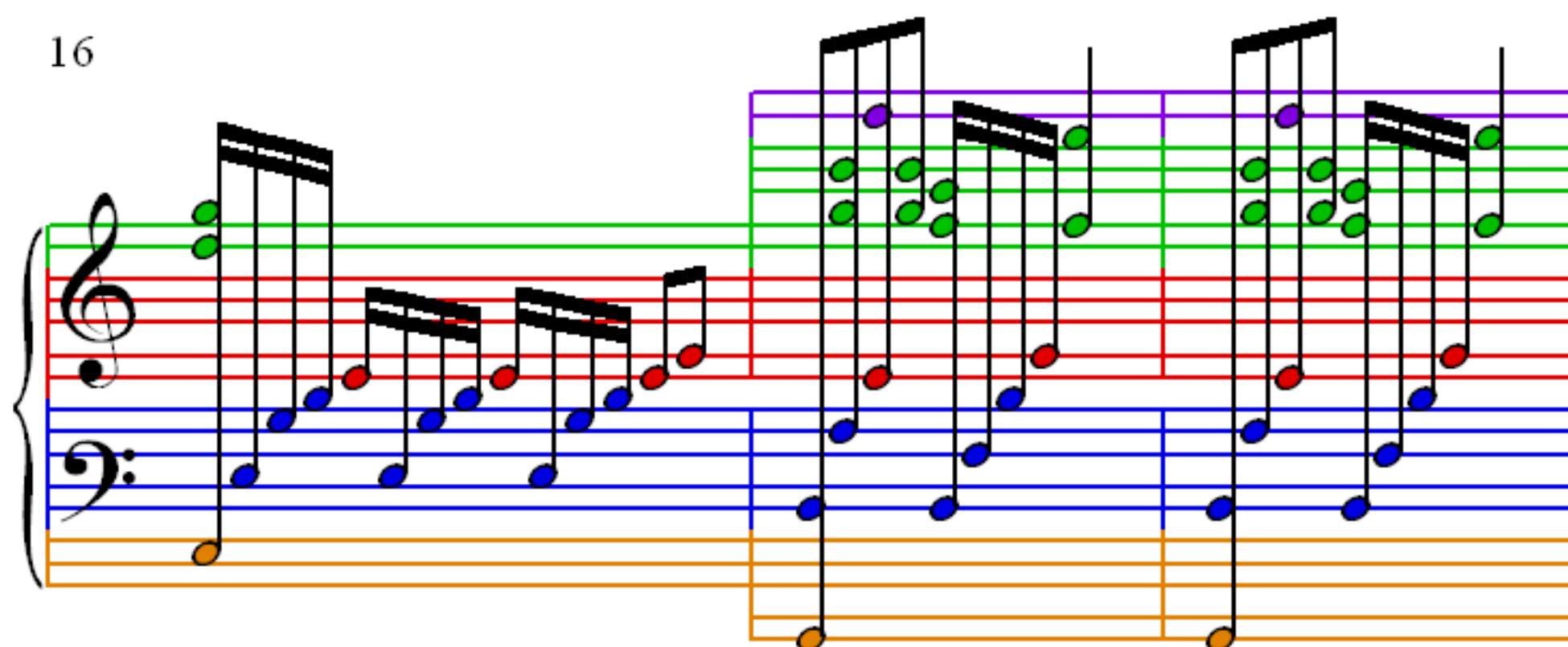
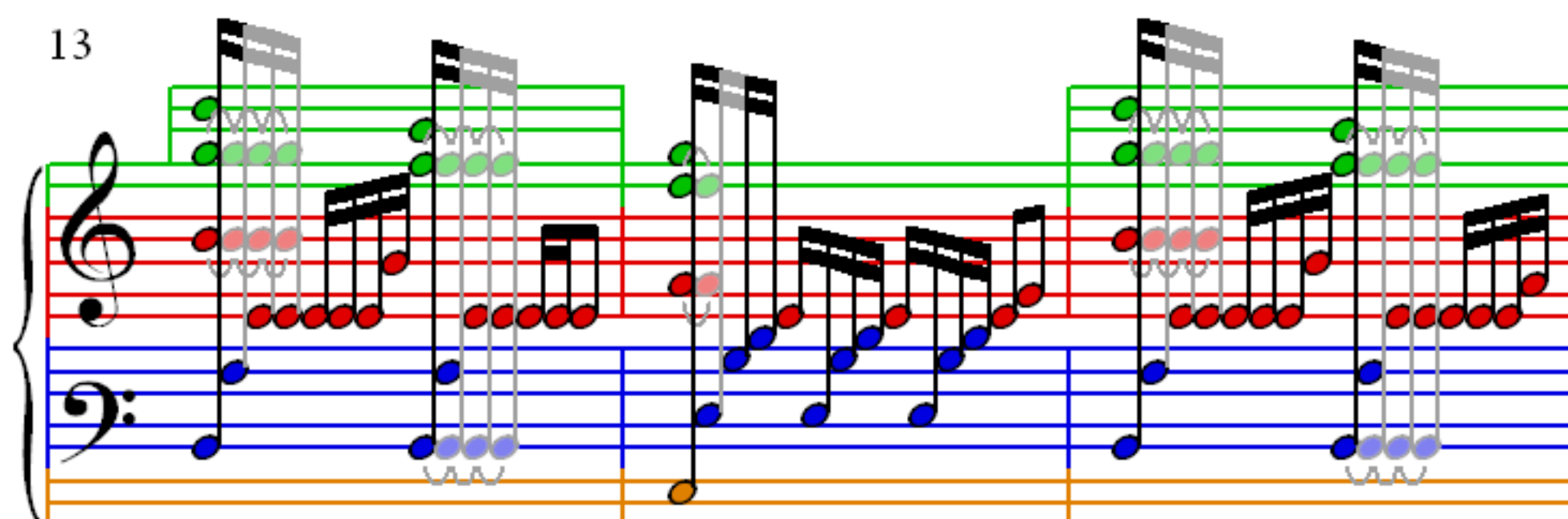
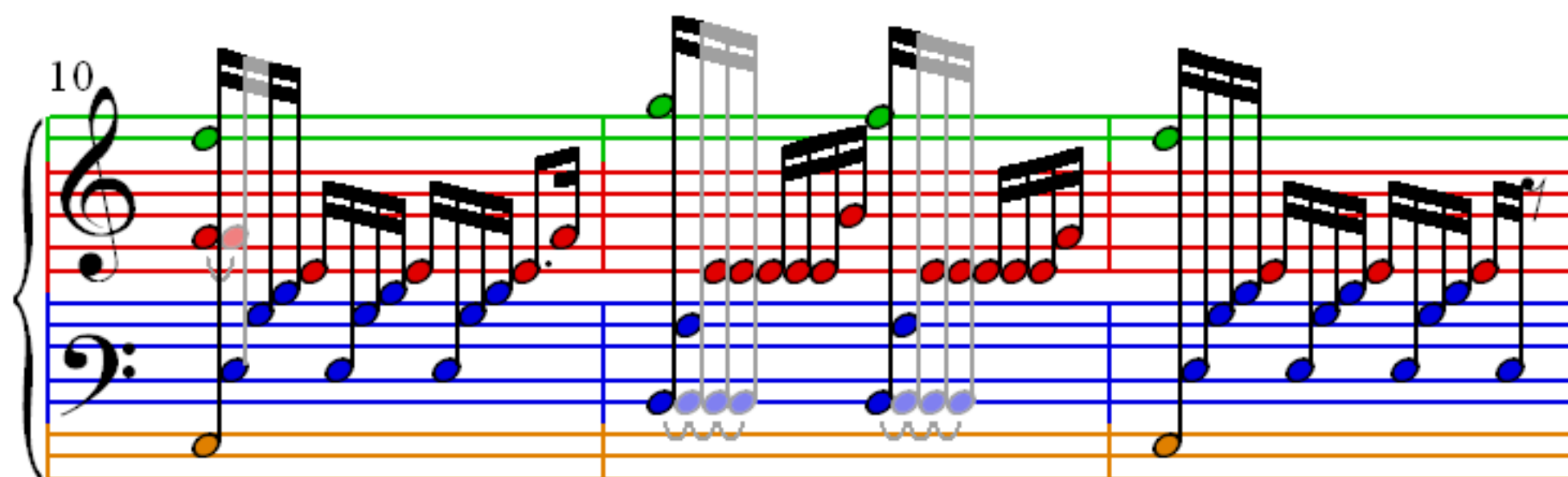

19

This system contains measures 19, 20, and 21. The notation is for a piano piece with a treble and bass staff. The treble staff has a purple key signature and a 3/4 time signature. The bass staff has a blue key signature and a 3/4 time signature. The music features a mix of eighth and sixteenth notes, with some measures containing triplets. The notes are color-coded: purple for the treble staff and blue for the bass staff. The measures are separated by vertical bar lines.

22

This system contains measures 22, 23, and 24. The notation continues from the previous system, featuring a mix of eighth and sixteenth notes, with some measures containing triplets. The notes are color-coded: purple for the treble staff and blue for the bass staff. The measures are separated by vertical bar lines.

25

This system contains measures 25, 26, and 27. The notation continues from the previous system, featuring a mix of eighth and sixteenth notes, with some measures containing triplets. The notes are color-coded: purple for the treble staff and blue for the bass staff. The measures are separated by vertical bar lines.

28

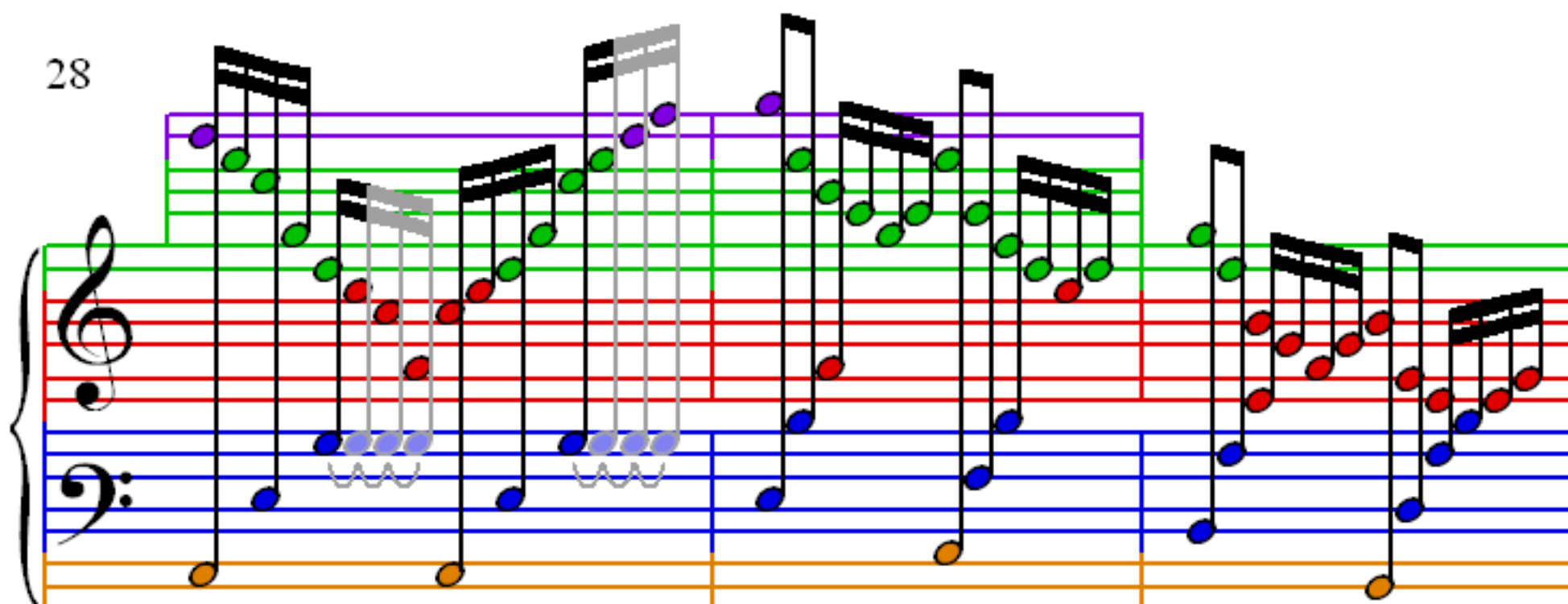

31

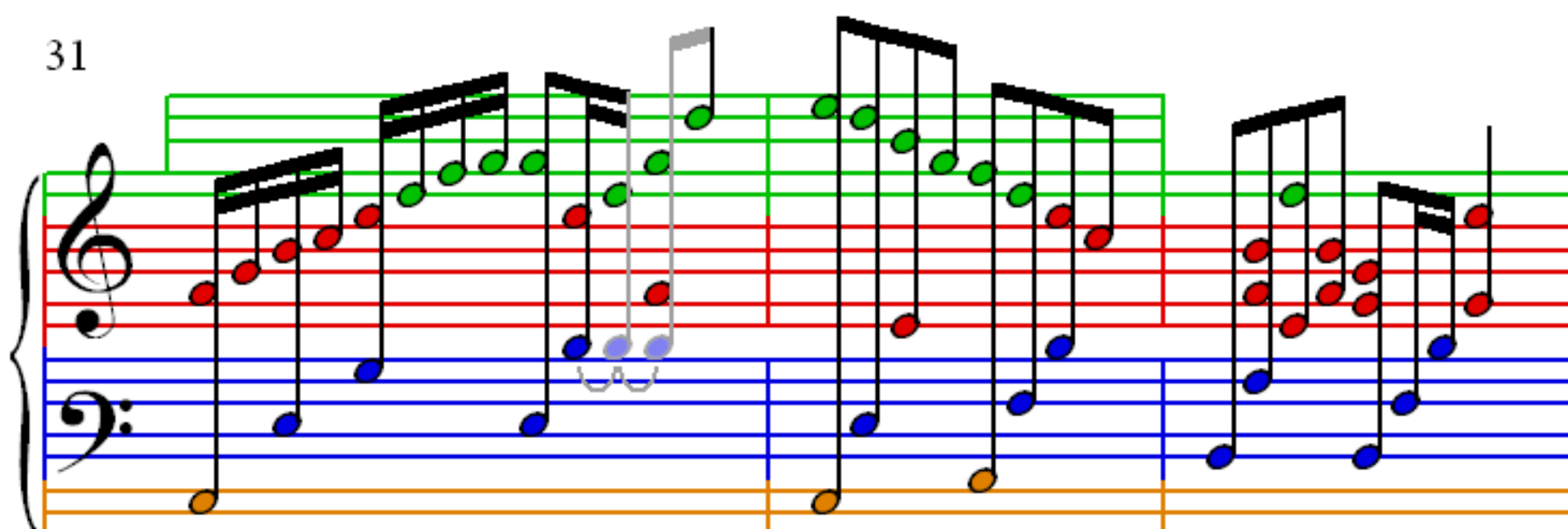

34

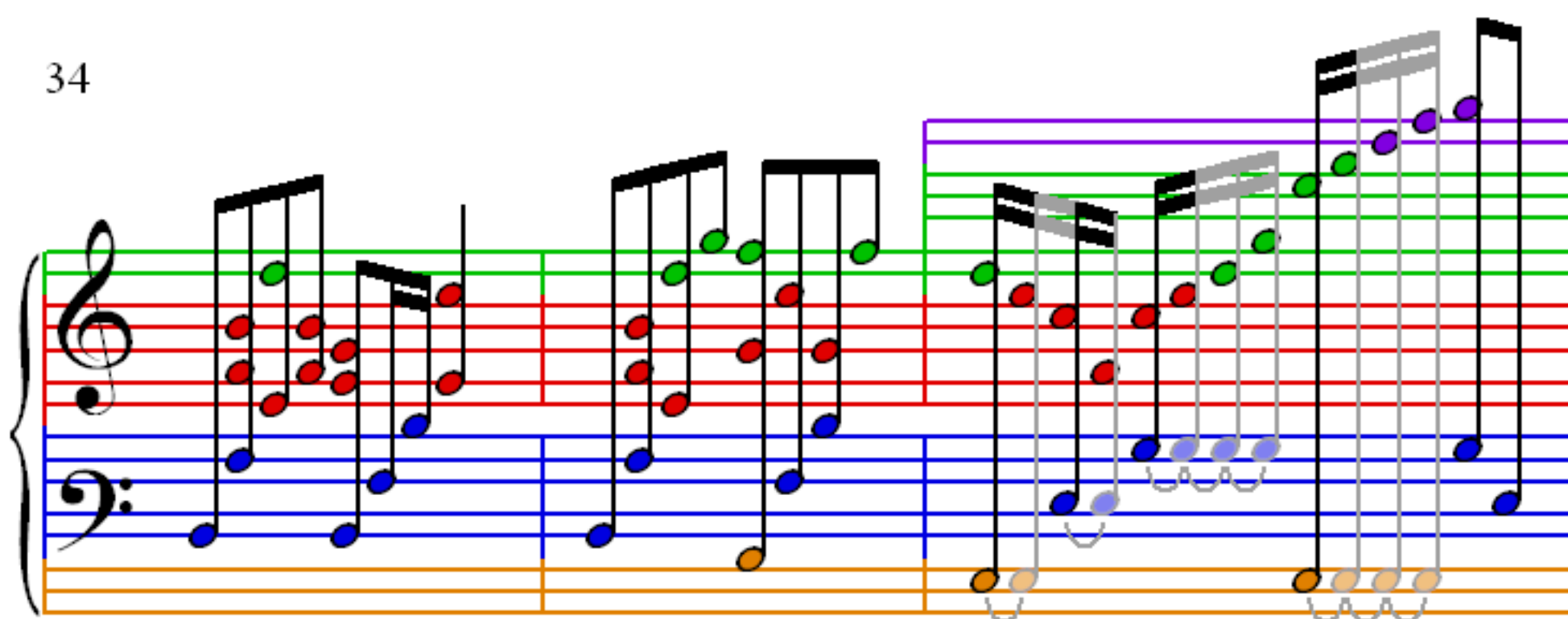

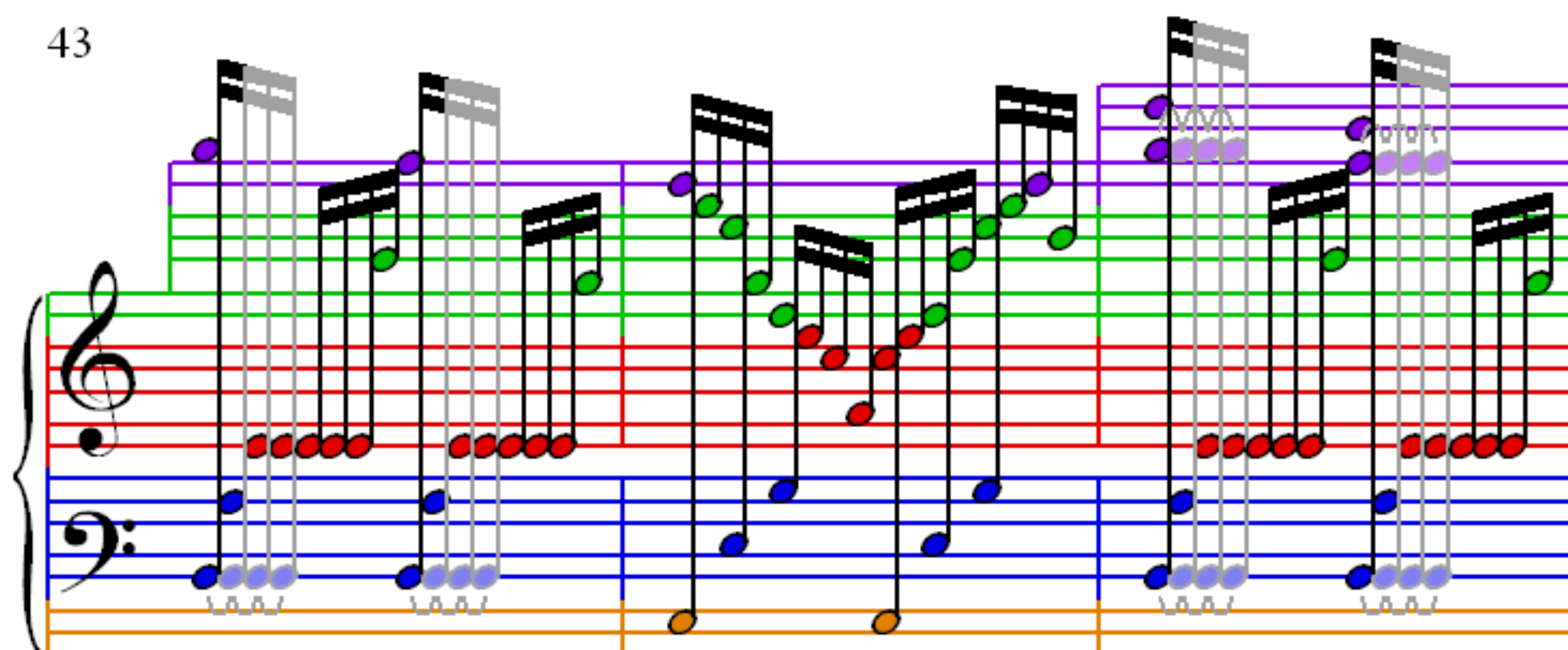
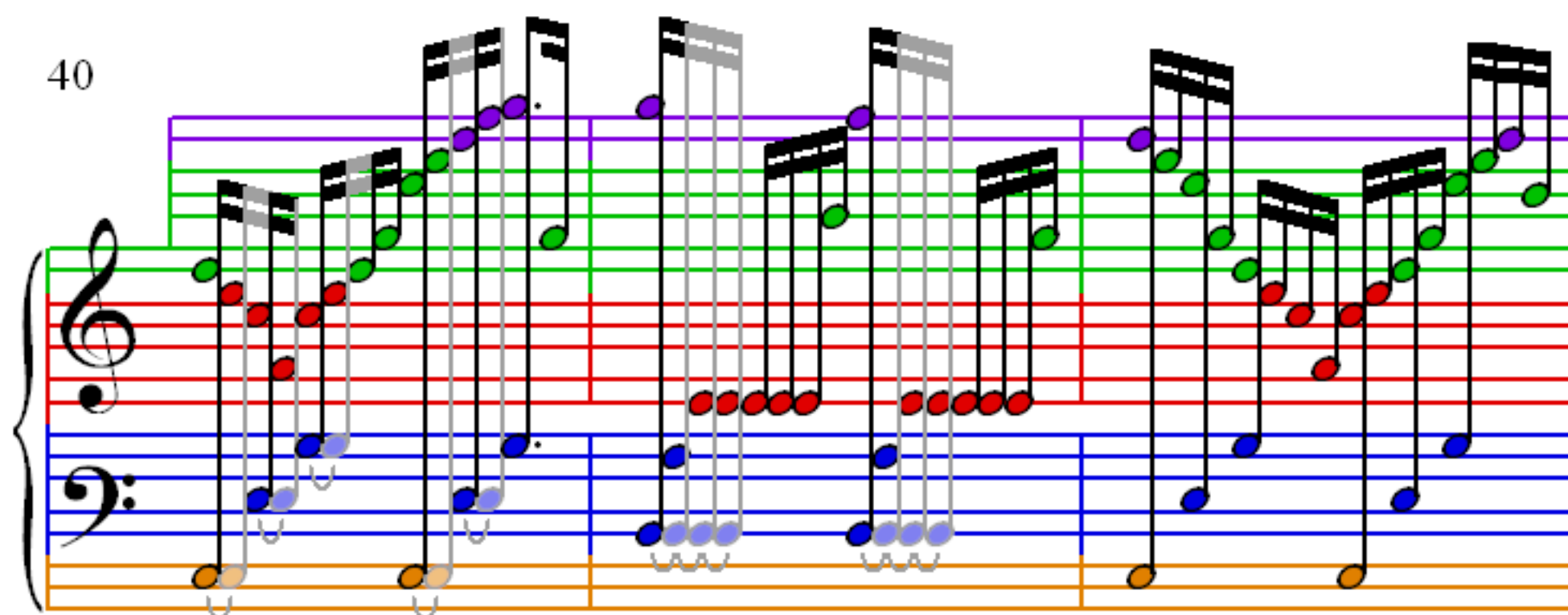
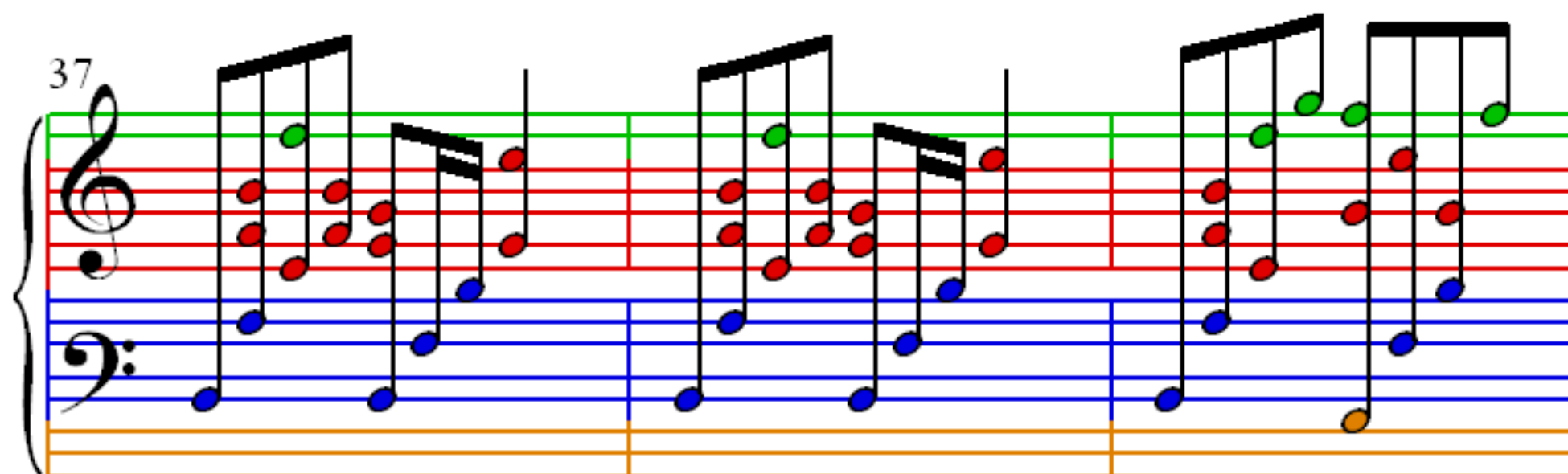

46

Measures 46-48 of the piece. Measure 46 features a treble staff with a series of ascending eighth notes (green) and a bass staff with a series of descending eighth notes (blue). Measure 47 shows a continuation of these patterns with some notes highlighted in purple. Measure 48 introduces a new pattern with a treble staff featuring a series of ascending eighth notes (green) and a bass staff with a series of descending eighth notes (blue). The notation is color-coded: green for treble staff notes, blue for bass staff notes, red for accidentals, and orange for the grand staff bracket.

49

Measures 49-51 of the piece. Measure 49 continues the pattern from measure 48. Measure 50 shows a continuation of the patterns with some notes highlighted in purple. Measure 51 introduces a new pattern with a treble staff featuring a series of ascending eighth notes (green) and a bass staff with a series of descending eighth notes (blue). The notation is color-coded: green for treble staff notes, blue for bass staff notes, red for accidentals, and orange for the grand staff bracket.

52

Measures 52-54 of the piece. Measure 52 continues the pattern from measure 51. Measure 53 shows a continuation of the patterns with some notes highlighted in purple. Measure 54 introduces a new pattern with a treble staff featuring a series of ascending eighth notes (green) and a bass staff with a series of descending eighth notes (blue). The notation is color-coded: green for treble staff notes, blue for bass staff notes, red for accidentals, and orange for the grand staff bracket.

55

Measures 55-57 of the piece. Measure 55 features a treble staff with a purple melody line and a bass staff with a blue melody line. Measure 56 continues the melody. Measure 57 shows the end of the phrase with a final chord in both staves. The notation includes various note values and rests, with a final measure showing a whole note chord in the treble and a whole note chord in the bass.

58

Measure 58 of the piece. The treble staff contains a whole note chord, and the bass staff contains a whole note chord. The notation includes various note values and rests, with a final measure showing a whole note chord in the treble and a whole note chord in the bass.