

# Clair de Lune

Debussy

♩ = 49

1

4

8

12

16

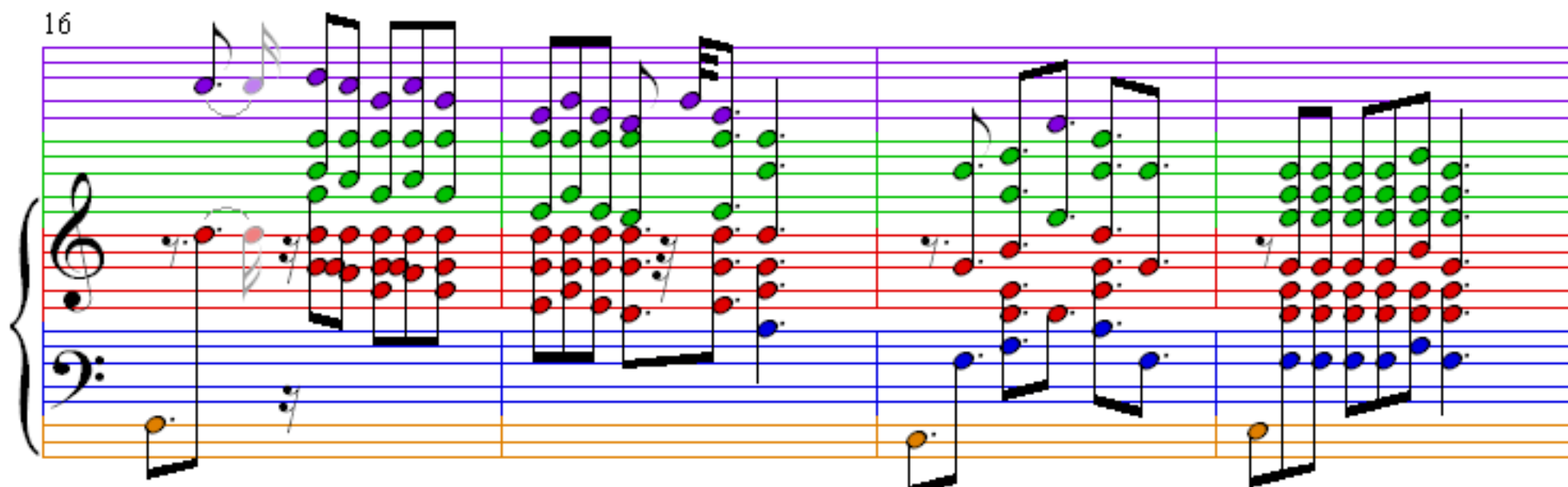

20

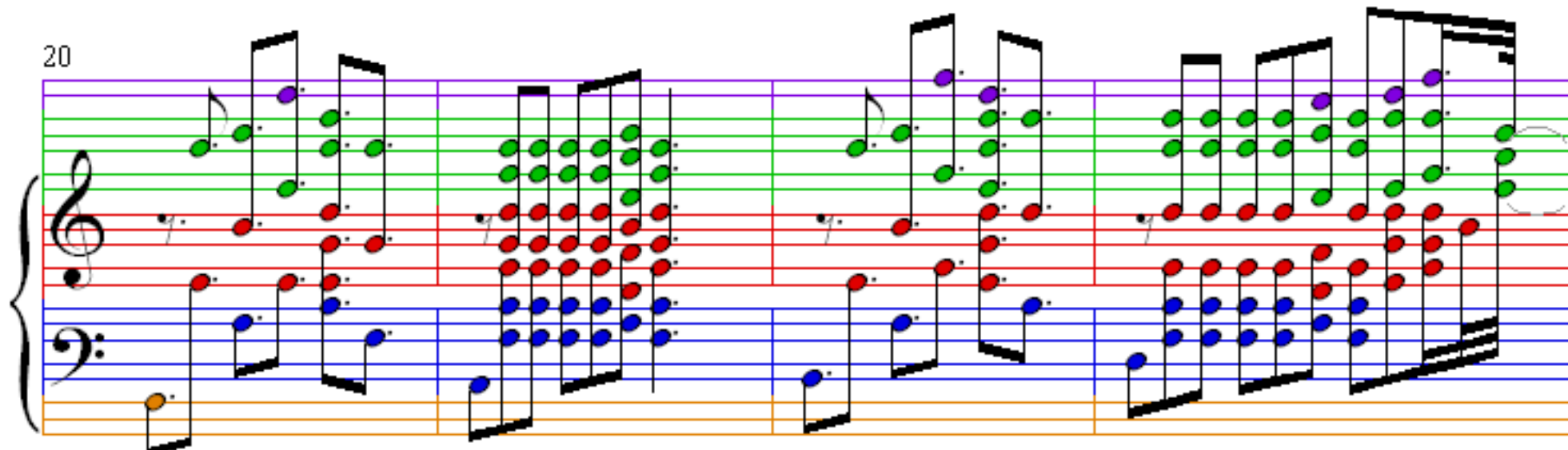

24

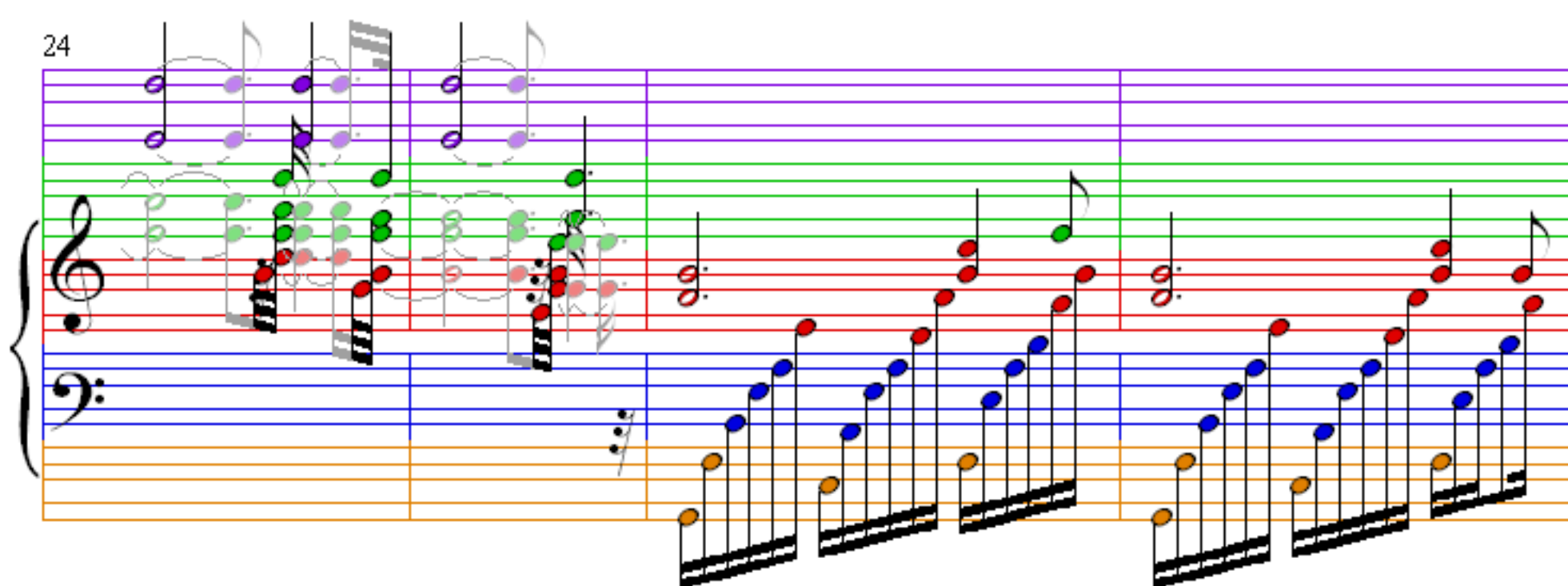

28

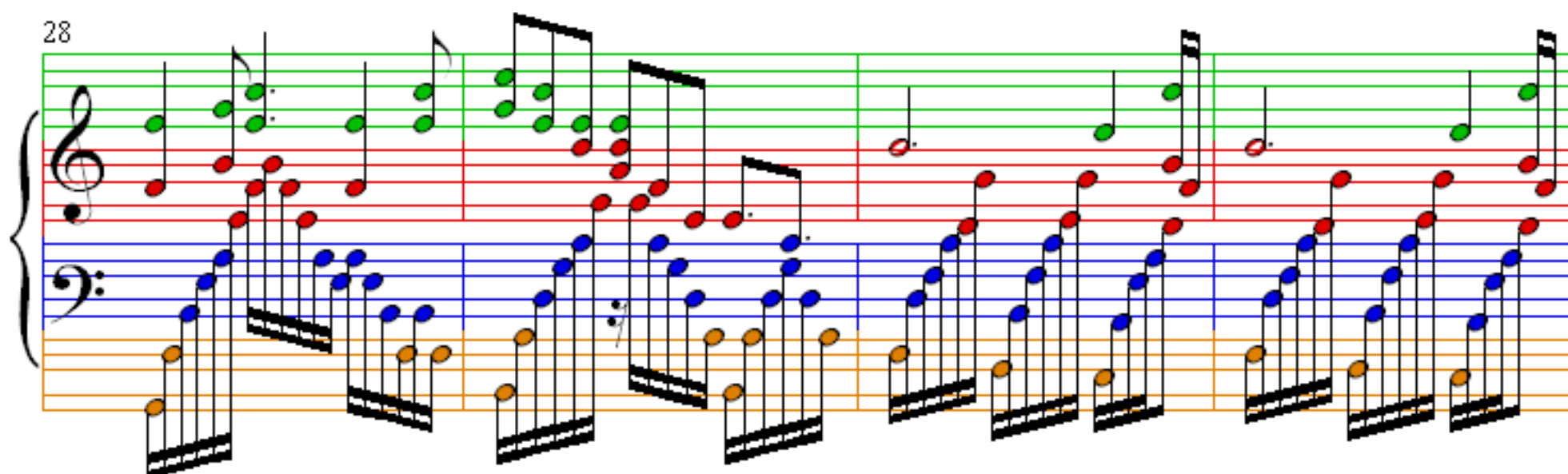

32

36

40

44

48

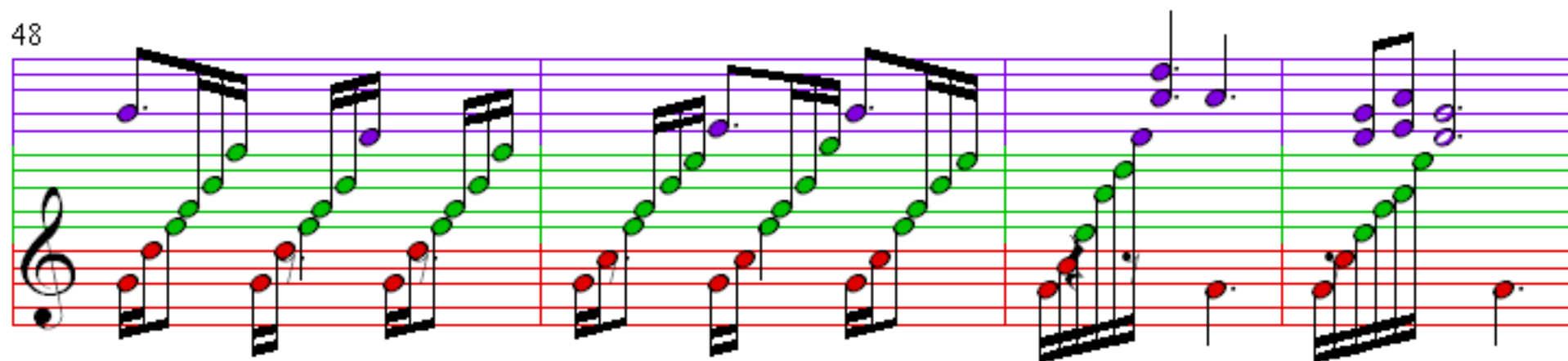

52

56

60

64

68