

# Can't Help Falling In Love With You

$\bullet = 110$

George Weiss , Hugo Peretti and Luigi Creatore

1

12/8

3

5

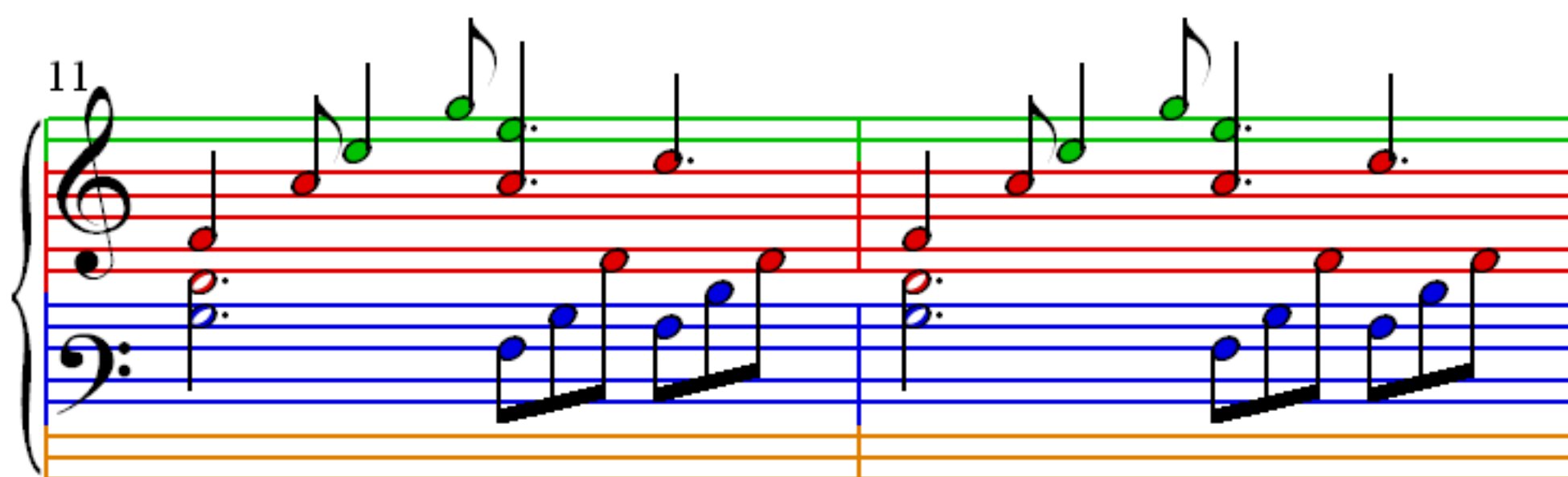
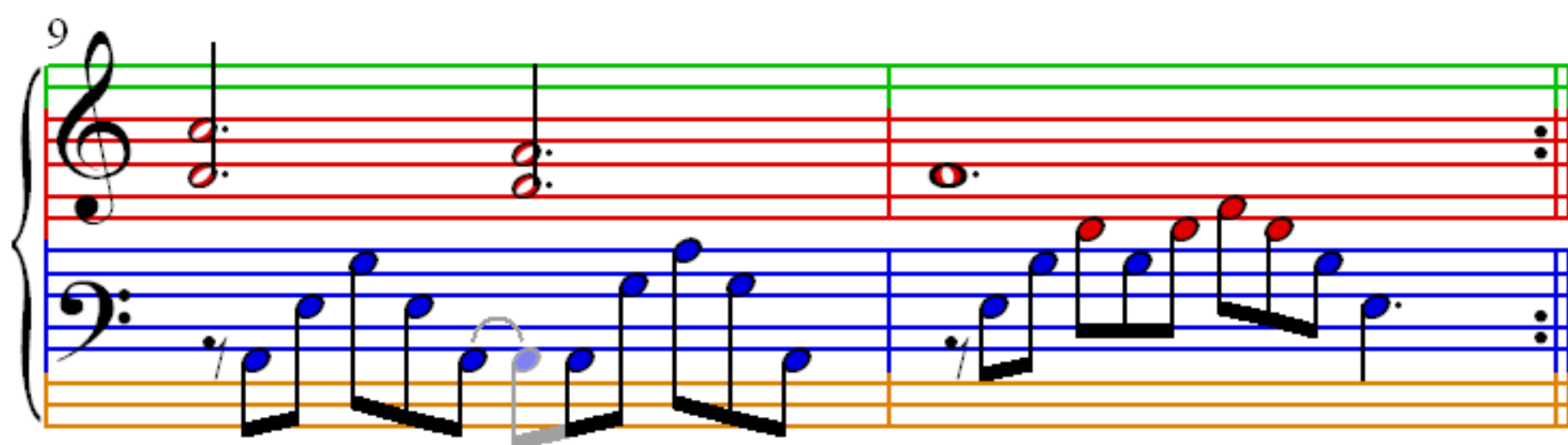
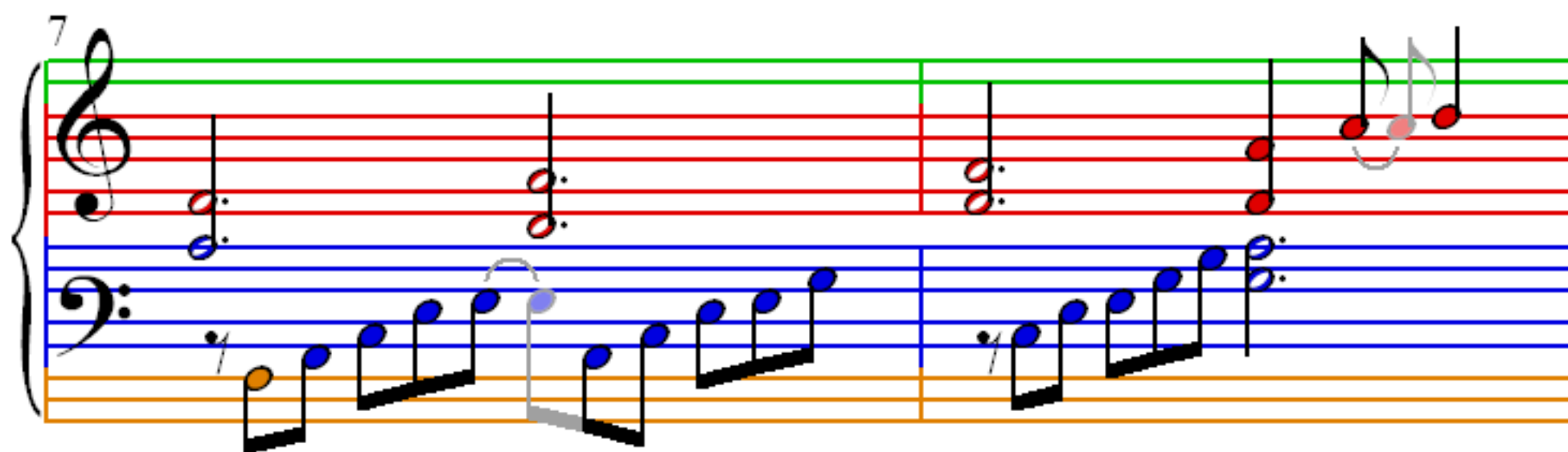

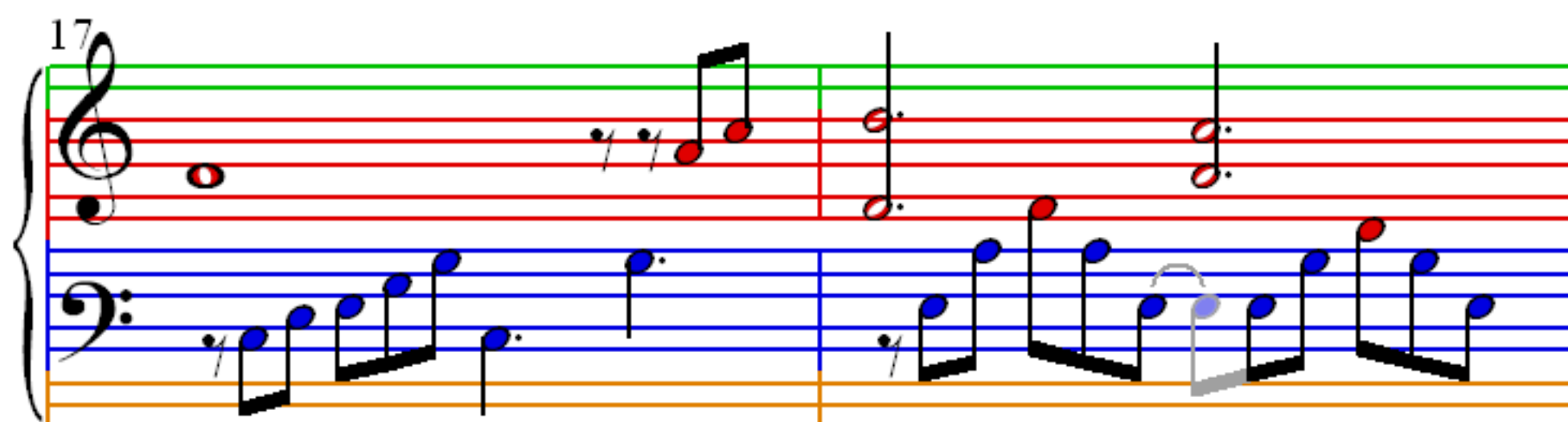
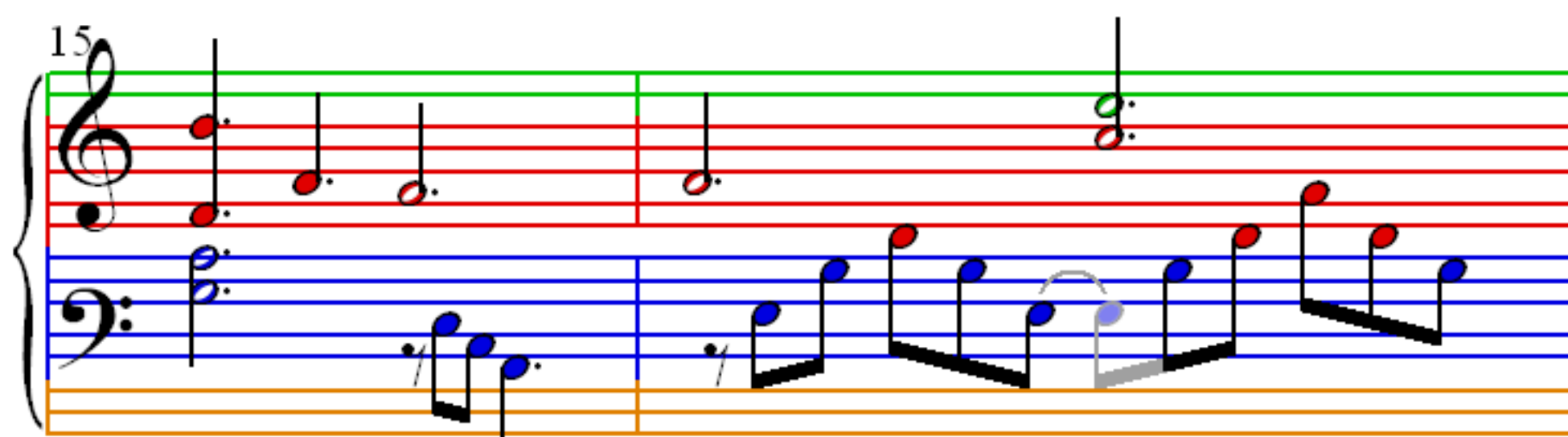
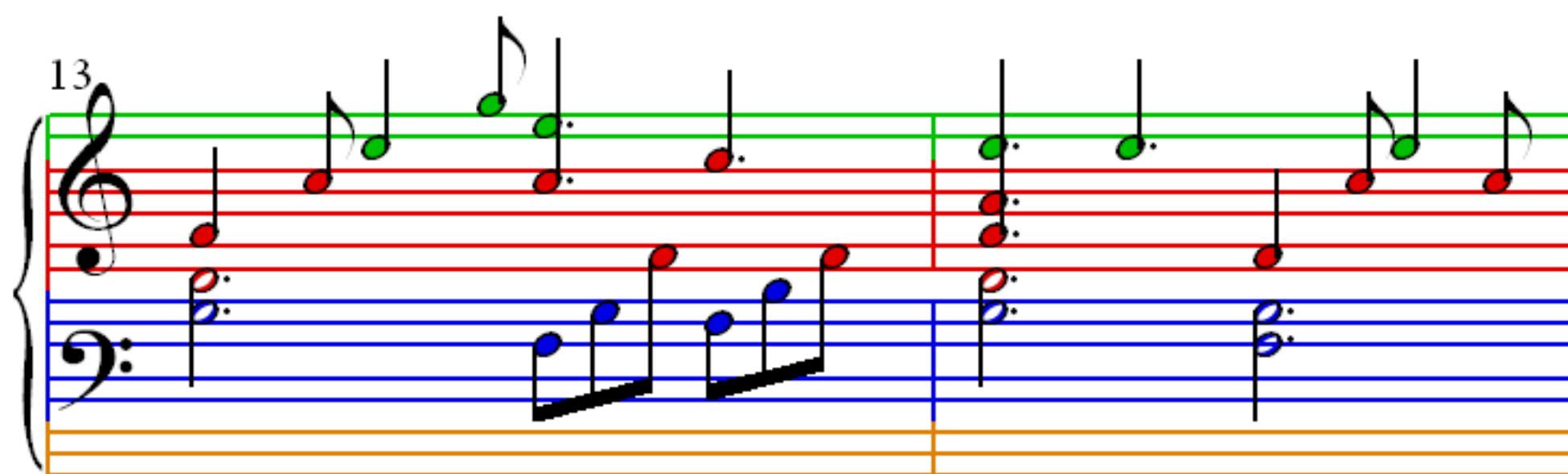

19

21

23